THE ATLANTA CONSTITUTION.

BY W. A. HEMPHILL & CO. | ATLANTA, GEORGIA. TUESDAY. DECEMBER 16. 1873. | VOLUME VI---NUMBER 15

PRICE FIVE CENTS

CONSTITUTION AND SUN.

From Yesterday's Evening Edition

ATLANTA, DECEMBER 1[illegible], 1873.

GREAT BARGAINS

WE wild offer our entire wholesale stock of READY MADE CLOTHING at retail to the citizens of Atlanta at Wholesale Prices for Cash, for thirty days, in order to prepare for a change in our business.

R. P. S KIMBRO & CO.,

No. 5 Pryor street, Republic Block, up stairs.

dec13 d1w

BY TELEGRAPH

TO THE ATLANTA CONSTITUTION

SUNDAY'S NEWS.

CROPS.

NEARLY 30 PER CENT. DECREASE IN CORN—TEN PER CENT. DECREASE IN HOGS—OVER 8 PER CENT. INCREASE IN WHEAT.

JACKSONVILLE, ILL., December 14—Reports dated December 1st. read at office of National Crop Reporter correcting previous estimates, indicates for the corn crop of 1873 in comparison with that of 1872, as follows: the States of Illinois, Minnesota, Wisconsin, Iowa, Ohio, Tennessee, and Missouri, which states that the produce in the aggregate of over one-half the entire crop of the United States a loss of twenty-nine and two-tenths per cent.

The heaviest loss is in Kansas, being forty per cent., and the lightest in Wisconsin, being 11 per cent.; in Iowa over 25 per cent.; in Ohio nearly 22 per cent., and in Missouri 23 1-2 per cent. Returns relative to the total quantity of hogs fattened for market this season as compared with last, indicated in the status above mentioned, and in Georgia and Arkansas show a total falling off of 10 per cent.

Of this per centage the loss in Illinois is 4 7-16, in Iowa 4 4-10, in Ohio 9 per cent, in Missouri 7 3-10, in Wisconsin 7 1-2 per cent. Correspondents state that in order to supply the demand from packers the reverse of stock hogs have been drawn upon quite extensively, and that as a rule the supply of hogs for market is nearly or quite exhausted at points of production.

The partial returns from Illinois, Missouri and Georgia as to the average of winter wheat sown this season indicate an increase in those staples of 8 8-10 per cent. over the average sown in the fall of 1872. The conditions and prospects in nearly all the Territories are more favorable than in December, 1872.

THE VIRGINIUS.

HER DELIVERY TO BE MADE.

HAVANA, December 14.—The man-of-war Isabel la Catalico returned to this port yesterday. She left the Virginius in charge of a gunboat at Bahia Honda. The Spanish steamer Bazar has sailed from Santiago for Bahea Mouda with the Virginius prisoners on board, and is expected to arrive at the latter place to-morrow.

It has been arranged that the Virginius and her surviving passengers and crew shall be delivered to the Americans at the same time, in the port of Bahia Honda. Havana remains tranquil. Two battalions of volunteers are on duty for the preservation of order, and patrols were established throughout the city during the night. The ringleaders of the demonstration Friday night have been arrested, and will be tried by court martial. Captain General Jovellar, in a speech to the volunteers to-day, declared that he knew all good citizens would assist them in putting down any disturbance.

CONGRESS.

ALL ABOUT FINANCES.

WASHINGTON, December 14.—There is at present a general indisposition among members of Congress to increase taxation. It will not be done unless the necessity can be clearly shown.

Ten recommendations of the Secretary of the Treasury, in his recent letter to Representative Dawes, will be discussed by the committee of ways and means at their meeting to morr w. Several members of that committee said to-day there would be no hasty action upon the subject. At the Treasury the Department is somewhat pressed for money, not only by the falling off in the revenues, but by the extraordinary appropriation of four or five millions of dollars for naval purposes and the early approach of the redemption of the twenty million loan of 1858. A bill in relation to which is now pending between the two houses of Congress.

Over two-thirds of this loan are in coupon bonds, which some of the holders are desirous of exchanging for five per cent. bonds of the funded loan.

The Senate has set apart to-morrow for discussion of the subject of the financial question. The majority of the Committee on Finance having reported a resolution having in view not only the redemption of the United States in coin, but measures which will furnish a currency of uniform value in gold or its equivalent and so adjusted as to meet the changing wants of trade and commerce. Members of Congress generally are now privately discussing the matter of currency. Some of them have already introduced in their respective houses bills or resolutions containing such methods as would in their opinion afford them relief at present required. A large number of them favor an increase of currency either by reissuing the Treasury or bank reserves or an arrangement for what is called an elastic currency, making the currency and bonds at all times interchangeable according to business interest or necessity.

SABBATH SCRAPS.

NEW YORK, December 14.—Arrived—Mississippi, Barnes, Georgia, Cromwell.

SAVANNAH, December 14.—Arrived—Robert Dixon, Vacata, Charles Vangilder. Massey.

NEW YORK, December 14.—The agent at Stettin and Havre received information yesterday that the steamer Ernest Monitor had arrived, which ran ashore on the Island of Zealand, got off and towed into an English port.

A number of gambling houses were pulled last night, and the proprietors and players arrested. The larger houses closed, knowing the raid was to be made.

CARBONDALE, ILL., December 14.—John M. Brush, an old army telegrapher, was killed by the proprietor of the Planter's Hotel. The difficulty originated out of Brush accidentally spilling ink on the register while entering his name.

CHICAGO, December 14.—Major R. Kiser, assigned to Sheridan's staff as paymaster, is dead.

[illegible]TON, December 14.—Agassi's recovery is impossible.

SAN FRANCISCO, December 14.—The steamer Alaska from China, several days over due, has arrived.

NEW ORLEANS, December 14.—The steamer Greece hence Liverpool is sabore on the flats below Bidlowes. Tugs have gone to her assistance. The James Adger has arrived.

NEW ORLEANS, December 14.—Nellie R. won the first race. Time 3:27¼. Bay Ram won the second race. Time 1:57¼. Pat [illegible] won the third race. Time 1:56,

CHARLESTON, December 14.—Arrived—James Duncan and Flag.

Sailed—Sea Gull.

PARIS, December 14.—Elections were held to-day in the Department of the Aude, Finester and Seine en Oise, for members of the Assembly. Partial returns indicate the election of Radical Caradals in the Audie and of two Republicans in Finester and Seine de Oise.

LONDON, December 14.—The steamer Biafra has arrived at Liverpool from Gold Coast. She reports the condition of the British fleet there very unhealthy. On two vessels 57 men were down with fever. The Biafra had seven deaths on board from typhoid fever.

QUEENSTOWN, December 14.—Arrived—the steamer Nevada from New York.

LOWELL, MASS., December 14.—Samuel Hildreth, aged 6[illegible] years, and Oliver Doland, aged 7[illegible] years, inmates of West Ford Poor Farm, were found dead in their room Sunday. It is supposed that Hildreth murdered Doland and then committed suicide.

Monday's Dispatches.

Washington News.

WASHINGTON, December 15.—The Committee are divided thus: Morton, Logan, Anthony, and Mitchell for seating Pinchback on prima facia evidence. Those opposed are Carpenter, Alcorn, Hamilton Saulsbury; in the Senate, Morton moved that the Senate seat Pinchback on prima facia evidence. The question comes up to-morrow. After the morning hour, Ferry arguing on the resolution stated that the testimony, should be printed and laid on each Senator's table, and he wishes to avoid contingency of alleged illegally elected Senator from Louisiana, legislating in the Senate for the whole United States pending the question of his right to perform such functions.

WASHINGTON, December 15.—In the Senate the Committee on Privileges and Elections is in session. Sumner is absent. They report themselves equally divided upon the merits of the case, as between McMillan and Pinckback. They refer the whole matter to the Senate and asked to be discharged from its further consideration.

FROM NEW YORK.

NEW YORK, December 15.—John Wetson, Captain of the barge Virginia, was arrested on the charge of pushing over board Edward McGoodrich, who was found drowned.

The steamer Green is in the mud off Bedlow Island. She was compelled partially to discharge. The vessel is uninjured but will be delayed several days. Secretary Richardson, in his letter to Representative Dawes reiterates his previously expressed views, that it is better to obtain the necessary money by taxation, than by an increase of public debt by loan. He says he selected tea and coffee because the public would feel the tariff on these articles less than on any, and as to the two articles of taxation pertaining to the Internal Revenue Bureau the money could be collected without additional expense to the government.

The Secretary to-day, after the necessary examination, ascertained that the public debt has increased since the first instant one million dollars.

MONDAY SCRAPS.

CINCINNATI, December 15.—Rains are moderate in south and East Ohio.

There are no great apprehensions of a flood in Ohio and Indiana. Streams are lowering.

HAZELTON, PA., December 15.—David Sterry, a saloon keeper near the outskirts of Borrough, was killed Saturday. The police have arrested eight suspicious persons Hazleton is supposed to have had the local option law in force, but 70 saloons are selling liquor.

CHICAGO, December 15.—It is stated that Daniel A. Gage, city treasurer, is four hundred thousand dollars short, the bulk of it being locked up in suspended national banks. It is thought the city is secure from the estimated loss.

Cheney has been installed Bishop of the Reformed Episcopal Church.

KEY WEST, December 14.—The steamer Dispatch has sailed with four officers from the flag ship and an extra crow of thirty-six men to receive the Virginius. She will probably take her to some Northern port. She carries a full compliment of officers for the Virginius.

BERLIN, December 15.—Elizabeth, Queen Dowager, is dead, aged 72.

Telegraph Market Reports.

NEW YORK, December 15.—Cotton quiet; sales 1,385 bales; uplands 16¼; Orleans 16¾.

Futures opened as follows: December 13 3-32; January 16 16 9-32; February 16 9-16a16⅝; March 16 15-16a17 1-16; April 17¼a17 1 16.

Flour steady. Wheat held 1c. higher. Corn 1c. better. Pork firm; mess $16. Lard quiet and firm; steam 8 7-8a8 16. Naval stores unchanged. Freights steady.

Gold opened at 10 3-8. Stocks active and considerable doing. Gold 10 3 4. Money 6. Exchange—long 9, short 9 7-8. Governments strong and active. States bonds quiet.

Arrived—Idaho.

Arrived out—Frisia.

LONDON, December 15.—Erie 36 5-8.

PARI, December 15.—Rentes 5f. 7 1-2c.

FRANKFORT, December 15.—Bonds 97 5-8.

LIVERPOOL, December 15.—Noon—Cotton a shade firmer; Uplands 8 1-4a8 3-8; Orleans 8 5-8a8 3 4; sales 15,000; nothing below ordinary shipped November, 8 3-4; do. shipped November and December, same; do. shipped December and January same; do. delivery December, 8 1-4; Orleans nothing below low middlings delivery December, 8 1 2.

Breadstuffs quiet.

Pork 6s. 7d.

Market Reports of the Chamber of Commerce.

CHAMBER OF COMMERCE,
ATLANTA, December 15, 1873.

Cotton firm at 13 3-4a14 cents.

Corn—white 80a82½; yellow mixed none; ear 80c.

Wheat—white $1 75a1 90; amber $1 65a1 80; red $1 60a1 70.

Oats—mixed 65c; seed 75c.

Rye—seed $1 25a1 35.

Barley seed, none in market.

Corn Meal 85; Pearl Grits $6 per barrel.

Flour—Super $5 50a7; extra $7 00a8 00; family $8 50a9; extra family $9 50a10; fancy $11a11 50.

Hay—Timothy $1 50a1 75. Clover $1 25a1 50.

Coal—car, 32a35.

Lime—40a50c.

Cement—$3 25a3 50.

Bacon—clear sides 8 3-4; clear rib sides 8¼; shoulders 7 1-2. Sugar cured hams 12½a13.

Bulk—Clear sides 8½; clear rib sides 8a8½; long clear none in market.

Lard—steam tierces 10 1-2; kegs 11; cans 11; buckets 11a11½.

Sheeting, etc—4-4 bro. sheeting 11; 7-8 bro. shirting 9½; 8-4 bro. shirting 7½.

Cotton yarn $1 40.

Coffee—Rio 27 1-2a29 1-2; La Guyra 28a30. Java 24a35; Mocha 37 1-2a40.

Sugar—A 12; extra C 11 1-2; Demerara 12a12 1-2.

Iron Ties—9 1-2c. per lb.

Bagging—2 lbs. 14 1-2; 2 1-8 lbs. 15; 2 1-4 lbs. 15 1-2. Gunny 12 1-2.

Candles—19 1-2a20 per lb.

Cheese—16a18½c. per lb.

Hogs—Dressed 7c, gross 5 1-4a5 3 8.

Beef Cattle—3a3 3-4.

Splendid Lot for Sale.

WALLACE & FOWLER,

HAVE A MAGNIFICENT CORNER LOT.

The best Unimproved Business Lot

the center of the city, for Sale.

[illegible] be open to have made other purchases and do so

THIS unrivalled Southern Remedy is warranted not to contain a single particle of MERCURY, or any injurious mineral substance, but is

PURELY VEGETABLE,

containing those Southern Roots and Herbs, which do all wise Providence has placed in countries where Liver Diseases most prevail. **It will Cure all Diseases caused by Derangement of the Liver.**

THE SYMPTOMS of Liver Complaint are a bitter bad taste in the mouth; Pain in the Back, Sides or Joints, often mistaken for Rheumatism; **Sour Stomach**; Loss of Appetite; Bowels alternatively costive and lax; Headache; Loss of memory, with a painful sensation of having failed to do something which ought to have been done; **Debility, Low Spirits**, a thick yellow appearance of the Skin and Eyes, a dry Cough often mistaken for Consumption. Sometimes many of these symptoms attend the disease, at others very few; but the Liver, the largest organ in the body, is generally the seat of the disease, and if not Regulated in time, great suffering, wretchedness and **DEATH** will ensue

This Great Unfailing SPECIFIC will now be found the Least Unpleasant.

FOR DYSPEPSIA, CONSTIPATION, Jaundice Bilious attacks, SICK HEADACHE, Colic, Depression of Spirits, SOUR STOMACH, Heart Burn &c., &c., &c.

Simmons' Liver Regulator or Medicine,

Is the Cheapest, Purest and Best Family Medicine in the World!

MANUFACTURED ONLY BY

J. H. ZEILIN & CO.,

MACON, GA., AND PHILADELPHIA.

Price, 1 00. Sold by all Druggists.

d-n-13—deod&wlyr (first-page t-c-nr-m)

After 20 Years of trial has proved to be the best healing and pain subduing Liniment in the World.

It is recommended with unbounded assurance in all cases of Cuts, Bruises, Burns, Sprains, Rheumatism, Hard Swellings, Bites, Chilblains, Stiffness of the Joints, Frozen Feet, Ears, &c., &c., among all persons, and for Sprains, Founders, Ringbone, Poll-Evil, Scratches, Wind-Galls, Hoof-ale, Spavins, Springhalt, Saddle, Collar and Harness Galls; also diseases of the Eye and Ear in

Horses, Mules or Cattle.

MUSTANG LINIMENT

WILL ALSO

Cure Neuralgia, Rheumatism, Gout, Lame Back, Salt Rheum, Poisonous Bites, External Bone and Muscle Affections, Sore Nipples, &c., and may be justly termed the panacea for all

EXTERNAL WOUNDS

☞ Remember, this Liniment did not spring up in a day or a year, producing THE MOST ABSURD AND UNNATURAL CURES CLAIMED BY NEW-BORN AND RISEBOROUGH COMPOUNDS. But we have the experience of over thirty years of trial, with the most substantial results, and by a multitude of witnesses.

If the Liniment is not as recommended, the

Money will be Refunded.

Do not be imposed upon by using any other Liniment claiming the same properties or results. They are a cheat and a fraud. Be sure and get nothing but

Mexican Mustang Liniment.

☞ SOLD BY ALL DRUGGISTS AND COUNTRY STORES AT

25c., 50c. and $1.00 per Bottle.

NOTICE SIZE OF BOTTLE, STYLE, &c.

LYON MFG. CO.

HAGAN'S.

Magnolia Balm

A FEW APPLICATIONS MAKE A

Pure Blooming Complexion.

It is Purely Vegetable, and its operation is seen and felt at once. It does away with the Flushed Appearance caused by Heat, Fatigue, and Excitement. Heals and removes all Blotches and Pimples, dispelling dark and unsightly spots. Drives away Tan, Freckles, and Sunburn, and by its gentle but powerful influence mantles the faded cheek with

YOUTHFUL BLOOM AND BEAUTY.

Sold by all Druggist and Fancy Stores. Depot 48 Park Place, New York.

NOTICE.

THEOPHILOUS J. SMITH, vs. JOHN W. A. SANFORD, Jr. } Bill for injunction Discovery and Relief.

It appearing that the minor children of John W. A. Sanford, the defendant, whose names are now unknown to the Court, are necessary parties defendant to said Bill and that they reside out of the State: It further appearing that the lineal representatives of Burrell Dawson, late of Mississippi, who reside out of this State, (whose names are also unknown) and the lineal representatives of Richard Blount Day, of Virginia, who reside out of this State (whose names are also unknown) and the children of Theodore G. Sanford, of Baldwin county, whose names are now al o unknown, are all necessary parties defendant to said Bill. Ordered, That complainant have leave to amend his Bill by making said children and lineal representatives parties defendant by the description therein contained, where he is unable to ascertain the names of the interested parties, and service of the bill be perfected upon the non-residents by the publication of this order once a month for four months in THE ATLANTA CONSTITUTION, a newspaper published in the city of Atlanta, Georgia, and that the case stand for trial at the next term of this Court.

Further ordered, That defendant have leave to insist on both demurrer and answer if the demurrer be overruled.

GEORGIA, WASHINGTON COUNTY.

I do hereby certify that the above and foregoing contains a true extract from the minutes of the Washington Superior Court, at the December Term, 1873.

Given under my hand and seal of office, at Sandersville, Georgia, this September 12th, 1873.

S. M. HOBBINGTON,
Clerk Superior Court, Washington county.

sep16—d1emlm

To Printers.

WE WILL SELL A COMPLETE OUTFIT FOR country printing office at very low figures. A good

GIFTS FOR ALL.

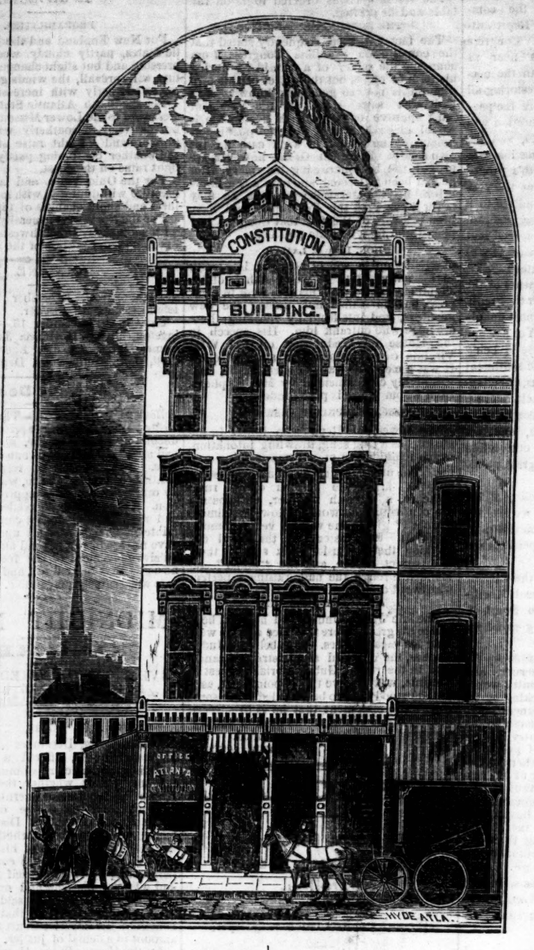

5,000 PRESENTS

$12,000 GIVEN AWAY!

TO THE

DAILY AND WEEKLY SUBSCRIBERS

OF THE

ATLANTA CONSTITUTION

THE GRANDEST NEWSPAPER

PREMIUM LIST

EVER OFFERED

IN AMERICA.

One-Half Interest in the Magnificent Atlanta Constitution Building Among the Presents.

1874. FOR THE YEAR. 1874.

DESIROUS of erecting a new and larger edifice on another street, the Proprietors of THE CONSTITUTION offer its subscribers the following unparelled List of Presents. THE CONSTITUTION is already the acknowledged foremost journal in all this section of the south. In a short time we shall commence a series of Letters on *European Travel*, by the distinguished and accomplished Professor William Henry Waddell, of the University of Georgia; Letters from the *famous Georgia Authoress*, Mrs. Maria J. Westmoreland; also *a thrilling serial*, besides a novelette from the pen of "Kingshaw," author of "Annie St. Clair," whose publication in THE CONSTITUTION has created such a furore. *The great eight paged Sunday Paper* will be continued, and also our pictorial illustrations that have become so popular every where, and especially in the homes of our weekly subscribers. We hope soon to present a series of articles from the Corresponding Editor of THE CONSTITUTION *Hon. A. H Stephens*. As a Political, Literary, Family Newspaper, THE ATLANTA CONSTITUTION shall be second to none. In order to speedily erect our new building, we offer to our subscribers, both daily and weekly, a present, together with a chance for *one half interest in the present splendid Constitution Building, valued at* $[illegible],000; to do this, subscription must be paid us in advance.

PLAN.—Every subscriber who sends us $10 subscription money for 1874, will be sent, in addition to his subscription receipt, a *gift card*, for which he will receive at the grand distribution one of the presents in the following

MAGNIFICENT LIST.

One fourth interest in Building, $3,750, or $2,500 in gold.	
One fifth interest in Building, $1,875, or 1,250 in gold	
One sixteenth interest in Building, $937 50, or $625 in gold.	
One sixteenth interest in Building, $937 50, or $625 in gold.	
1 Piano	$500 00
1 Piano	500 00
Or 1 Fine Beautiful Young Horse	300 00
1 City Lot	100 00
1 City Lot	100 00
1 Gold Watch	150 00
1 Diamond Engagement Ring	100 00
4 Sewing Machines	350 00
1 Marble Top Furniture Set	100 00
Or 1 Glass Door Book Case, or other Furniture	150 00
2 China Sets	50 00
1 Small Iron Safe	50 00
100 Chromos, Engravings and Photographs	250 00
100 Copies Illustrated Works	250 00
1 Two horse Wagon	125 00
25 Packages Song and Instrumental Music	50 00
2 Fine Paintings (gilt frame)	50 00
100 Copies beautifully bound Novels, Volumes of Poetry, Literary and Scientific Works	250 00
4,653 other Presents, consisting of Novelettes, Packages of Stationery, Literary Gems, etc. Aggregate amounting to some $12,000.	

As we propose to *carry out* this distribution in good faith and *to the letter*, we shall undertake nothing that we *cannot* execute save with great injury to ourselves. Therefore, we make these two *express stipulations*: First We reserve the right to pay *cash* in lieu of the first 12 presents. Second, We can require our Trustee, hereafter named, to resale, if necessary, the prizes to the number of cards disposed of, *but in any event to retain one of the Building Prizes* in the distribution.

PLAN OF DISTRIBUTION.

To represent the *numbered* Cards issued to subscribers, 5,000 Cards, each marked with the name of a present, and *including all in the above list*, will be thrown together and thoroughly mingled From the receptacle of these cards, into which only a hand can be passed, one card after another will be drawn and *numbered in the order drawn*—1, 2, 3, &c., &c. For instance that subscriber having the Card numbered 6, is entitled to the present upon the *sixth* Card drawn As the entire transaction will be IN PUBLIC, the Cards are only numbered as *drawn out*, and *all* the Cards will be drawn, every thing must be perfectly fair and some of our subscribers *must* become the owners of a *half interest in the building*, valued to $7,500, and the other leading presents valued at from $100 to $400 each, including two city lots, will be had by other subscribers.

The Proprietors of THE CONSTITUTION believe that the public need no other assurance of their good faith than their published declaration, and character for reliability; but to leave no uncertainty they give place to the following from real estate agents, known throughout the State:

Messrs. W. A. Hemphill & Co:

DEAR SIRS—We have received from you titles, properly signed, to *one half interest* in the Constitution Building, which, as Trustees, we shall deliver to the parties entitled to it under the plan of distribution advertised by you. The building is, including basement, five stories high, one of the handsomest and best built in the city, and we think, with lot, correctly valued at $15,000.

G. W. ADAIR,
J. R. WALLACE,
C. C. HAMMOCK.

OBSERVE.

PUBLIC DISTRIBUTION.—The presents will be distributed IN PUBLIC, in presence of Mayor Hammock, General Ansell, President Atlanta National Bank; Judge S. B Hoyt, Cashier Georgia Railroad Bank; Judge C. H Strong, Colonel G. W. Adair, President Georgia Western Railroad; Colonel J. R. Wallace and others.

1. The distribution *shall* take place, and *all* the presents *shall* be drawn in public.

2. We almost only *sixty* (60) days from this date, October 16th, for the operation of this grand scheme, and therefore, all who would seize this splendid opportunity must do so within 60 days.

3 By special request, any two daily subscribers can obtain two *six months's* receipts and *one* Card, or a $5 subscription will secure the paper for the first six months of 1874 and *one half interest in any of the first fourteen presents*, should any one of them be drawn to the Card.

WEEKLY SUBSCRIBERS.

4. Weekly subscribers have an equal chance of participating in the coming gifts of five to whom five annual receipts will be sent and *one* card for $10 subscription

5. Send money direct by *Post-Office Order*, Registered Letter or Express.

5. We call special attention to this fact to avoid any dissatisfaction. *Only 5,000 Cards will be issued.* We shall POSITIVELY refuse to increase the number, which is *less* than the number of old *subscribers*. As all *new* subscribers are entitled to share in the distribution, it will be seen that it is necessary to *remit at once*, or the limited number of cards *may be disposed of* and the chance missed.

TO THE PUBLIC.

Through the darkest hours of Georgia's history THE CONSTITUTION stood fearlessly by you and your rights, against proscription, persecution and even heavy libel suits by its late Radical Governors In spite of such opposition THE CONSTITUTION has grown to a prosperity unsurpassed in the South. We now propose to show our appreciation of the people's support by a grand distribution of presents. Mark you, it is no lottery; you do not give *one cent* more than your *subscription* and you do only what subscribers should *always* do—pay *in advance*. The percentage of loss thus saved by us, and in expense of collecting, enables us to *return* it to subscribers in presents, and realize *profit* beside Now we appeal to your gratitude and generosity, and if you hear that appeal, as you will, we shall erect a building capable of accommodating our increased business, and which shall stand as a MEMORIAL MONUMENT to the noble liberality of the subscribers of THE ATLANTA CONSTITUTION—OUR Christmas Present. Who cannot pay the small sum of *one year's* subscription in advance? Surely every subscriber will do so; and some will receive in return the grand presents of $7,500.

☞ Send your orders at once.

Agents can write us for terms.

Address

W. A. HEMPHILL & CO.,
Atlanta, Ga.

oct17-d1f

THE McAFEE HOUSE,

At Smithville, Georgia,

IS KEPT in the most elegant style. The conveyance trains from Macon dine at Smithville, and the traveling public will find at this House first-class accommodations. Give him a call. janes—tf

MRS. E. M. STOVALL,

PROPRIETRESS OF THE

BARTOW HOUSE,

Cartersville, Georgia.

P. S. SHELMAN, Clerk.

dec1—d1f

LANIER HOUSE,

B. DUB, Proprietor,

Macon, Georgia.

Free Omnibus to and from the Passenger Depot.

sep28—d1f

Madison House.

MADISON, GEORGIA.

TRAVELERS, invalids and families will find this one of the best hotels in the South. Porters at the trains who will take care of

THE COUCHE HOUSE

KINGSTON, GEORGIA,

B. F. STRIPLING.....PROPRIETOR

THE Lessee of this establishment would respectfully inform the traveling public that his large and spacious Hotel is now finished and ready for the reception of visitors. His rooms are all large and comfortable, and are now being furnished with new furniture throughout, and he guarantees that rest assured that nothing will be left undone to make them comfortable. He pledges himself that his table will be supplied with the very best the market affords. The excellent climate and delightful water of this section of Georgia, is rapidly bringing Kingston to the attention of our low country friends.

dec7—d1f

Central Railroad House,

JONESBORO, GEORGIA.

William Hammett and Lady

HAVE leased the magnificent NEW BRICK HOTEL recently erected in Jonesboro, Georgia, and furnished it throughout with New Furniture The Lessee promises to spare no pains or expense to

WM. GRAY.

July24—d1y

L. D. SINE'S

GIFT ENTERPRISE

THE ONLY RELIABLE GIFT DISTRIBUTION IN THE COUNTRY.

L. D. SINE'S

TWENTIETH

GRAND ANNUAL DISTRIBUTION,

TO BE DRAWN THURSDAY, JANUARY 1st, 1874.

$200,000 00

IN VALUABLE GIFTS!

GRAND CAPITAL PRIZE,

$20,000 in GREENBACKS.

ONE GRAND CASH PRIZE

$10,000 in GREENBACKS.

ONE CASH PRIZE OF

$5,000 in GREENBACKS.

ONE PRIZE $3,000 IN GREENBACKS!

Six Prizes $1,000 Each in Greenbacks!

Ten Prizes $500 Each in Greenbacks

2,500 *Gold and Silver Lever Hunting Watches* (in all,) *worth from* $30 to $80 *each!*

Coin Silver Vest Chains, Solid and Double-plated Silver-ware, Jewelry, Etc.

Number of Gifts 35,000. Tickets limited to 100,000.

AGENTS WANTED TO SELL TICKETS, to whom liberal premiums will be paid.

Single Tickets $2; Six Tickets $10; Twelve Tickets $20; Twenty-five $40.

Circulars containing a full list of prizes a description of the manner of drawing, and other information in reference to the Distribution, will be sent to any one ordering them. All letters must be addressed to MAIN OFFICE, L. D. SINE, Box 86, 101 W. Fifth St., Cincinnati, O.

nov18—d1f1an1

HERE THEY COME.

NO. 1 Buggies, Victorias, Cabriolets, Phætons, Family Carriages and Farm Wagons. Every day brings something new to

WOODRUFF & JOHNSON'S,

nov30—d1m Atlanta, Georgia.

The New Wheeler & Wilson

SEWING MACHINES

Over 800,000 Now in Use.

FOR more than twenty years the leading FAMILY SEWING MACHINE of the World, hence no experiment to buy one. Old machines repaired and improved. No cases adjusted and instructed one free of charge. Oil, Needles, Thread, Silk and Demorest's Patterns for sale.

J. S. PURSLEY,
nov29—d1f General Agent, 23 Marietta street

SOUTHERN NURSERY

IRWIN & THURMOND.

WE are offering to the public a selection of Fruit adapted to the Southern climate, consisting of Apples, Peaches, Pears, Plums, Cherries, Quinces, Grapes, etc. Our Floral and Ornamental Shrubbery Department is complete. We have every thing usually found in a well conducted Nursery, and of varieties we have TESTED and KNOW to be suited to the Southern climate We are DETERMINED to make good stock and sell at REASONABLE prices. All orders by mail attended to with promptness and care. We will, upon application, furnish our Catalogue and Price List. Address P. O. Box, 283 Atlanta, Georgia. IRWIN & THURMOND.

jun16—dec7—d1y

SOUTHERN

TERRA COTTA WORKS.

THE undersigned have their works in full operation and are now prepared to receive orders for all kinds of Terra Cotta Works, such as Window Caps, Enrichments for Cornice, such as Brackets Medaillion, and everything in the Architectural line Also, Chimney Tops, Vases, Flower Pots, Statuary, etc., etc. Also Manufacturers of

SEWER PIPE

from 3 inches to 30 inches in diameter. Also, Interior decoration, such as

Centre Pieces, Cornice, etc.

We will guarantee all the work that we undertake to execute to give entire satisfaction.

may31—d1y PELLEGRINI & CASTLEBERRY.

Thomaston Hotel,

Thomaston,.....Georgia.

THE undersigned having taken charge of the above House, takes pleasure in announcing to the public generally that no effort will be spared to make it a first-class Hotel, and every effort will be made to give

BUSINESS DIRECTORY.

PROFESSIONAL CARDS.

☞ Cards of six lines or less, under this head inserted for twenty-five dollars for one year; fifteen dollars for six months; ten dollars for three months; five dollars for one month. Payable in advance.

JNO. H. JAMES, Banker, James' Block. Interest allowed by agreement on long deposits. junel-d1y

H. H. CARLTON & CO., REAL ESTATE AGENCY, Athens, Georgia. july23-d6mo

DR. E. S. BILLUPS, Resident Dentist. Office over Chamberlin & Boynton's, Whitehall street, Atlanta, Georgia. ap6-d1y

L. D. CARPENTER, DENTIST, NO. 47 WHITEhall street, Atlanta, Ga. junel-d1y

DAN McDUFFIE & BRO., PLAIN AND ORNAmental Plasterers. Orders promptly attended to. Office at Simmons & Hunt's store, Marietta street, Atlanta, Ga. apr18—d1f

DR. J. B. MURPHY, Resident Dentist. Office over Richards' Book Store, Alabama st. From a practical experience of thirty years, I feel confident that I can meet the wants or all who may need the services of a practical dentist. aug24—d6m

LAWYERS.

MATT. H. SANDWICH, Attorney at Law and Solicitor in Bankruptcy, Thomaston, Georgia. Will practice in the Saint Circuit and in the United States District Courts of Georgia. Office, in Cheney's Buildings. sep14—d6mo

D. McDONNELL, ATTORNEY AT LAW, Acworth, Ga. special attention given to Land Claims and its whereabouts in Cherokee, Ga. oct5—d3m

HAMILTON YANCEY, Attorney at Law, Rome, Georgia, practices in all the Courts. Prompt attention given to all business entrusted to his care. dec6—d6m

WM. D. TUFF. PAUL C. HUDSON.

TUFF & HUDSON, Attorneys at Law, Thomson, Georgia, will practice in the courts of McDuffie, Lincoln, Wilkes, Hancock, Warren, Glascock, Jefferson, Richmond and Columbia Counties. nov24-d3m

WARREN AKIN & SON, Attorneys at Law, Cartersville, Ga., WARREN AKIN, T. WARREN AKIN. sept23-d1m

JESSE M. GOSS, ATTORNEY AT LAW, will give prompt attention to all business entrusted to him. Office—corner of Whitehall and Alabama streets, Atlanta, Ga. sep2—d3mo

FRANK P. GRAY, Attorney at Law, Atlanta, Georgia, will give prompt attention to all business intrusted to his care. Office with Colonel L. N. Buckley, corner Peachtree and Harris streets. aug27-1y

R. J. KIKER. J. N. KIKER.

KIKER & SON, ATTORNEYS AT LAW, Calhoun, Georgia, (office over Rose & Brown's store), will practice in all the Courts of the Cherokee Circuit; Supreme Court of Georgia, and the United States District Court at Atlanta, Georgia. sep4— junes—d1y

M. VAN ESTES, ATTORNEY AT LAW, Gainesville, Ga. Will practice in the counties of the Western Circuit, Supreme Court of the state, and in the District courts of the United States at Atlanta. july18-d3m

JASPER N. DORSEY, ATTORNEY AT LAW, Gainesville, Ga. Will practice in the counties of Hall, Forsyth, Dawson, Lumpkin, White, and in the Supreme Court and Federal Courts at Atlanta. Special attention given to bankruptcy cases. july15-d12m

ANDREW SLOAN, Attorney at Law, Savannah, Georgia, will practice in the Superior Court of Chatham county, and in the United States Courts of the Northern and Southern Districts of Georgia. Special attention to collections and bankrupt matter s June30-d1y

LOYD & GOODE, ATTORNEYS AT LAW, Montezuma, Georgia. Will practice in the Courts of the Southwestern Circuit and in the Supreme Court and Circuit and District Courts of the United States junel0—d1yr

L. S. HOAN, ATTORNEY AT LAW, Fairburn, Georgia, will practice in the Courts of the Chattahoochee Circuit. Special attention given to cases in Bankruptcy and Collections. Remittances made promptly. junes-d6m

J. R. TURNER, Attorney at Law, Forsyth, Ga. Will practice in the courts of the First Circuit and also in the supreme and Federal Courts at Atlanta. Special attention given to collections. july4-d6m

GEORGE N. LESTER. WM. S. THOMSON.

LESTER & THOMSON, ATTORNEYS AT LAW will give prompt attention to all business entrusted to them. Office in Kimball House, Atlanta, Ga. july18-d6m

E. G. SIMMONS, Attorney at Law, Thomaston, Georgia. nov19—d12m

JAMES C. BARTON, Attorney and Counsellor at Law and Real Estate Agent, Conyers, Ga., will practice in the superior and Supreme Courts of Georgia. Office first door east of Court House Building, Decatur street.

☞ special attention given to Collections. apr19—d1y

FRANK S. LOFTIN, ATTORNEY AT LAW, Franklin, Georgia, will practice in the counties of Carroll, Coweta, Douglass, Fayette, Heard, Meriwether and Troup, and also in the Supreme and Federal Courts at Atlanta. may15—d1y

J. A HUNT, Attorney at Law, Barnesville, Georgia, will practice in the counties comprising the Flint

THE DAILY CONSTITUTION

OFFICIAL JOURNAL OF STATE, COUNTY AND CITY.

The Largest City, County and Stat Circulation.

DEFIES REFUTATION

To Lawyers.—A full report of the decisions of the Supreme Court is furnished to THE CONSTITUTION by the Reporter of the Court.

To Correspondents.—We cannot read anonymous letters and communications. The name and address of the writer are indispensable. Rejected communications we can not undertake either to return or preserve.

ATLANTA:

TUESDAY, DECEMBER 16, 1873.

Brevities.

Five of the freshmen class of Vermont University are freshwomen.

What disposition of the butcher of Santiago de Cuba would best please the Cubans? His Burriel, of course.

Mr. Jay Cooke and family are about to vacate their elegant residence near Germantown, and will board in Philadelphia during the winter.

A hundred years ago it only took 1,200 lamps to light Paris. Now it requires nearly 40,000.

There is more carpeting made in the Nineteenth Ward of Philadelphia than in all the looms of the rest of the United States and Great Britain.

"How does that look, eh?", said a big fisted Wall street man to another man, holding up his fist. "That," said his friend, "looks as if you'd gone short on soap."

Vanderbilt paid $10,000 for a trotting mare the day after cutting down his employees' salaries ten per cent.

A New Yorker named Saunderson has sued twenty-eight papers for libel in connecting him with the Bowen scandal. He wants the modest aggregate of $4,000,000.

General Badger, chief of police at New Orleans, is raising a brigade to serve in Cuba, and Colonel Behan is raising a brigade of ex Confederate soldiers for the same object.

The Norristown Herald man, admitting that Oliver Wendell Holmes is the Great American Humorist, demands fiercely, that he write a comic almanac.

A niece of Col Thomas Scott, the railway king, is about to be married to Mr. Richard Townsend, a wealthy young gentleman of Philadelphia. The wedding is announced to take place in that city early next month.

The historical reporter of a Chicago paper chronicles the possession by a gentleman of this city of a buckle "worn by General Schuyler when he signed the Declaration of Independence."

There are on this globe about one hundred and twenty nationalities, ruled over by nearly as many men, for only three queens—Victoria I., of England; Pomare, of the Sicely Islands, and Ranavola II., of Madagascar.

Mr. Charles Bradlaugh, the English Lecturer, fell on the slippery pavement of Kansas City, last week, and cut one of his hands very severely.

Prince Gortschakoff, the Russian Chancellor, is at his desk every morning at six o'clock. He rarely goes to receptions, it being his habit to retire early in the evening.

Senator Bayard, of Delaware, for the first time this session, occupied his seat in the Senate Monday. His eye-sight, which was considerably affected last winter, is somewhat better.

The Governor of Wyoming winds up his Thanksgiving proclamation in this style: "Give thanks unto the Lord, for His mercy endureth forever. In witness whereof I have hereunto set my hand, and caused the great seal of the Territory to be affixed."

"War," said John Stuart Mill, "is an ugly thing, but not the ugliest of things. The decayed and degraded state of national feeling that thinks nothing worth's war is worse."

Boss Tweed sleeps in a cell seven feet long, four and a half feet wide and six feet eight inches in height. His bed is an iron cot, and with a simple canvass bottom serving as a mattress, and three heavy blankets.

In a letter on the subject of his contest in Congress with Ethn B. Washburne, Ignatius Donnelly says: "He had attempted to assassinate my character, to ruin my reputation, to drive me out of public life with dishonor. I would have been justified if I had horsewhipped him or shot him."

Bull Run Russell, in his "Diary During the last Great War," describes Marshal Bazaine as a "sensuous, carp-like sort of a man, with a good deal of swagger; a cafe, a billiard kind of a General, all feathers and boots, like Winfield Scott."

A culinary correspondent writes: "When General Grant became the nation's *chef de cuisine* he first tried his hand on a cabinet pudding and then changed the *menu* in violation of all tradition, by making the first course both 'snpe' and Fish."

That salary-grab is proving itself a hard thing to repeal; but the people at home are watching the matter pretty closely, and he who fails to give his voice in favor of the restoration of the plunder will be marked and remembered by those who placed him in power, be he Democrat or Republican.—*Worcester Press.*

A Western paper relates as an illustration of the power of love the case of Miss Catherine Oates, of Cornwall, England, who traveled all the way to Tuolumne county, California, to wed the lover she had not seen for eight years, and found him wedded to a Mexican rancher's daughter and the father of only five children.

How doth the silent U. S. G.
Improve each shining hour,
And gather money all the time
By prostituting power.

How skilfully he lays his plans,
And yet how thin they are,
And only how gracefully the while
He puffs his choice cigar.

The Washington correspondent of the Philadelphia Inquirer—usually well informed—says that "Mr. Creswell's scheme for postal savings banks meet with little or no favor in Congress." This information was not unexpected, but it is, nevertheless, gratifying.

The only appointee for the Chief Justiceship ever defeated by the Senate was John Rutledge, of South Carolina, who, at the time of his appointment, was better qualified for the position than Marshall was at the time of his appointment. His nomination was rejected for strictly political reasons.

The long projected railroad from Columbus, Texas to San Antonio, which will put the latter city in direct daily railroad communication with Houston and Galveston, is at last under construction. The chief engineer writes from Houston that construction trains have been running for some time twenty-five miles west of Columbus, and this month the passenger trains will run over this new section. Iron is daily expected for thirty miles more, and will be laid as soon as received to within sixty-five miles of San Antonio.

It is wonderful, therefore, that King Amadeus freely admits that he, as outsider, made a terrible mistake in accepting the Spanish crown. He lives now an unostentatious, happy life, with a congenial wife—whose advice is supposed to have had much to do with his abdication—and healthy, romping children. He keeps but four or five servants, receives company, if it suits him, in his shirt sleeves; has a fine library; goes to court—where he is in disfavor—but seldom; and not being a rising sun is sought but by a few attached friends. He is said to be a great deal happier, and more open and joyous in manner than when he had the Spanish crown on his head.

I would I were a thousand men,
Each with the strength of Samson's ten;
I'd go for all them Spanish brutes,
And raise 'em with my thousand boots.

I would I were a Parrott gun,
To shoot a ball that weighs a ton;
I'd aim myself at Burriel,
And send him flying down to h—ll.

I would I were a long-eared ass,
Across my nose I'd fix my glass,
Then down to Cuba I would go,
And kick Spain's cub to Jericho.

A Denver journalist, whose name, had he lived at Jerusalem in the first century, would probably have appeared in the fifth chapter of Acts instead of that of Ananias, has erected a model sensation. While a mother is washing her baby her daughter appears covered with blood, and says that she has cut off Johnny's head. The mother asks, "Why?" "Because you said you'd do it if he took any preserves, and he took some." The mother imprinted a knock of affection on the daughter's brow with a wash-board, killing her immediately, and then dropped the baby into a tub of scalding water, then finished them on the house a howling maniac, uttering shrieks which

Subscribe.

To-day is the 16th. As stated, we shall keep the office open until 12 o'clock to night. All letters mailed this day are in time.

The Bankrupt Act.

The Congressional Committee has reported a bill sweeping out of existence the Bankrupt act.

The Distribution Day.

To-morrow we shall publish the letter of the Commissioners appointing the day of Distribution.

That Fog.

Some idea of the inconveniences of the London fog can be gained when it is stated that light does not penetrate it.

☞Miss Sallie Bulkley, one of the lost passengers of the ill-fated steamer Ville du Havre, was a granddaughter of Mrs. John M. Adams, and a neice of Mrs. Joseph Ganahl and Mrs. George McWhorter, of Augusta, Georgia, where she was universally admired and loved.

Hon. James Lyons.

We learn that this gentleman, who has been appointed by the President and confirmed by the Senate as United States Attorney for the Eastern District of Virginia, is in doubt as to an acceptances of the position. *Richmond Enquirer.*

Mr. Lyons was the President of the Straight Democratic Convention in Louisville.

SUBSCRIPTIONS.

Office Open Till 12 O'clock Midnight.

Yesterday subscription receipts amounted to nearly *fifteen hundred dollars.* The receipts to-day will doubtless reach two or three thousand. Office open for subscriptions till 12 o'clock to-night.

We shall publish the letter of the commissioners in to-morrow's issue on the Distribution.

Dr. Samuel Bard Appointed Postmaster of Atlanta.

Our dispatches this morning communicate the rather startling intelligence that Dr. Sam'l Bard has been nominated by President Grant as the Postmaster of Atlanta in place of the present incumbent, Mr. Dunning.

Mr. Dunning has made a good honest Postmaster. Though a pronounced Radical, he has given satisfaction to a Democratic community.

Alas for the gratitude of parties. Mr. Dunning has served his party well in all things but one. He has not in conformity with Radical practice stolen anything, or neglected his duties. Perhaps this is the complaint against him.

The appointment is yet to be confirmed by the Senate. Dr. Bard was appointed Postmaster at Chattanooga, and it was not confirmed. It remains to be seen whether Dunning and his friends will resist the confirmation successfully.

☞We see by our special telegram from Washington that Hon. A. H. Stephens has the floor to-day on the repeal of the salary increase bill, and it is rumored that he will oppose it. Whatever position Mr. Stephens may take on the pay for future services, we sincerely trust that he will not defend the back-pay feature of the increase. If he does, he will make a most inauspicious beginning of his new career, and provoke a condemnation of which he little recks. Returning to our back pay grabbers, Georgia owes them a deep censure as unfaithful public servants. *Atlanta Constitution.*

She does indeed. They are practical robbers and we are glad to find that THE CONSTITUTION utters no uncertain sound upon this subject, even with the probability before its eyes that its corresponding editor, Mr. Stephens, will oppose a repeal of the measure. The first opportunity Georgia gets she will place the seal of her condemnation upon her dishonorable sons who placed their hands into the public treasury to rob the people—and she will do it so sternly and effectually that the guilty parties will never rise with the load. We agree with our cotemporary that the question of pay for future service might be judged honestly and differently, but upon the matter of back pay for rendered services already paid for at a stipulated price, there can be but one judgment, and that is, it is practical robbery.—*Rome Courier.*

Howard's Honesty.

That truly good and pious individual, General Howard, of the Freedmen's Bureau, is in some little trouble. The Secretary of War, a few days back, heretically sent a very savage document to the House of Representatives, the purport of which was that very large irregularities had been discovered in the account of the Bureau.

We have had the felicity of examining the Secretary's columbiad from which the following hot shot were fired:

The accounts of the bureau were incomplete and disordered.

Large misappropriations of public funds, are discovered.

Vouchers are on hand for $33,888 39 as paid to colored claimants, which said claimants never received.

Illegal double paymen's to the amount of several thousand dollars.

The genteel little sum of $121,000 was paid out on the bounty fund without a voucher to show for it.

Vouchers for $36,314 and $73,043 for payments made after the vouchers were given.

Lots of jolly defalcations unnoticed by the Christian statesman Howard.

Missing money records by the cart load.

Lots of vouchers filed as if paid and credits given for the amount.

Two officers were appointed to examine the records and made such slow work that the time in which Howard could be tried by general court marshal elapsed.

Alas, the saintly Howard!

Agassiz Dead.

The telegraph tells us that Louis Agassiz, who has been for several days in a very critical condition, is dead.

Agassiz was the greatest living naturalist of the world, and his death leaves a large gap in science.

He was born at Orbe in the Canton de Vand in Switzerland in 1807, and was therefore 66 years old. He was educated in Europe and began early his scientific studies. He lived in Europe until 1846 when he removed to this country at the age of 39. He had published up to this time a number of books on natural history. He was Professor of Natural History at Neufchatel for a while. Among his works published up to his removal to America, was a volume on Glaciers that excited great interest and opened up new views of geology.

Upon his arrival in America he accepted a professorship at Harvard College. In 1868 he also accepted a non-resident professorship of Natural History at the Cornell University in Ithica, New York. The Emperor Napoleon offered him a chair in Paris, but he declined it.

He has published since his advent to the United States a large number of valuable contributions to science. Among them are "Principles of Zoology," "Lake Superior," "Comparative Physiology," "The Natural History of the United States" and a "Journey to Brazil."

His death is a calamity not bound by con-

The Salary Bill.

The salary matter in Congress is in the present shape. For all the measures before the House Mr. Orth offered a substitute as follows:

"That a select committee report a bill repealing the whole salary act, so far as the same can be done under the Constitution, excepting Judges of the Supreme Court, and ascertain the average amount of salary, mileage, and all other allowances, exclusive of any estimate for the use of the franking privilege, paid to Senators, Representatives and delegates in the Forty-third Congress, and report a bill determining the compensation of Senators, Representatives, and delegates in Congress hereafter, at an amount as near as practicable, thus ascertained, with the necessary traveling expenses, and restoring all other salaries as they were before the passage of this act. The previous question was seconded by a vote of 123 to 126, and the main question ordered. The question was first taken on substituting Mr. Orth's proposition, and it was adopted, without the yeas and nays. So the bill was recommitted to a special committee, with the instructions proposed by Mr. Orth, and it was agreed that when the bill shall be reported back, it will be considered under the five minutes rule.

If we are to judge by the comments of the press, the public sentiment all over the South, and especially in Georgia, is almost unanimous against the salary grab. Yet not one voice from this section and State is being raised against it. Against public sentiment the men who claim to represent us, are clinging tenaciously, in their personal self-interest, to the money believed by their constituents to have been improperly taken, and are leaving the honest convictions of our section and State unrepresented on a great public principle affecting our honor.

We confess to some little feeling of indignation on the subject, when we see the South placed in a false attitude on this matter, and subjected to sneering aspersions undeserved by our people.

Read this bitter sarcasm from the Cincinnati Gazette, a double dyed Radical Northern sheet, in which the whole South is sweepingly taunted for its raging greed for the flesh pots.

Mr. Alexander H. Stephens stands up for the salary bill like a true Southerner, and gives it as his opinion that the country would be better for a much heavier plucking by its officers. Somehow these Southerners come into Congress and other public places with a hunger. It appears that the country has got to make up for their long years of privation. Times are changed since the Southern politicians fancied the South paid most of the customs revenue, because it had no manufactures, and in that delusion were economical in the public expenditures. Now they have found that the North pays very much the greater part, and they go for plundering the Government because that is to plunder the North."

In the olden days, whatever sins were laid to the impulsive and ardent South, there never was even a whispered innuenda of venality or corruption against her.

"ICHABOD."

OUR WASHINGTON LETTER.

Mr. Stephens' Speech—Lobby Schemes—Amusing About Cuffee—Georgia Bills—L. Q. C. Lamar—An Appropriation Amen.

WASHINGTON, December 11, 1873

The event of the session was Mr. Stephens' speech in the House to-day. Scarcely had he taken the floor when, the news reached the Senate, the galleries of the latter chamber were cleared and the floor nearly deserted, both Senators and people hastening to the other end of the capitol to hear the words of the Southern statesman, whose fame is world-wide, and whose intellect shines radiantly through its fragile casket. You will receive with this a synopsis of the speech, so that I need not attempt an outline here. It was listened to with the closest attention, not only by members and the Senators on the floor, but by the crowded galleries as well.

Mr. Stephens spoke for half an hour, supporting himself on one crutch and resting against the desk behind him. He did not appear to be much exhausted by the effort, but soon after left the House and returned to his rooms at the National Hotel. Mr. Garfield, who followed, referred to the speech of Mr. Stephens in complimentary terms, and it has been the universal theme of conversation this evening. It is regarded by all as an historical event, and will be so described by the occupants of the reporters' galleries in the dispatches to their respective journals to-night.

ALL ABOUT THE LOBBY.

There is no end of lobby schemes on hand we are to believe the rumors floating about the Capitol. There is a lobby rushing against further inflation of the currency. Another endeavoring to secure the repeal of the bankrupt laws. That Jay Cooke & Co. may be benefitted; the cotton tax lobby is gathering forces, and, bigger than all these, is the Southern Pacific and Northern Pacific raid on Congress for the endorsement of bonds to the amount of one hundred and fifty millions of dollars, these bonds to be divided equally between the two roads for their completion and equipment.

Of course there are scores of lesser schemes for defeating the Treasury and benefitting private individuals, and it is impossible to say at this time what will succeed and what will fail. There is said to be a movement on foot to have the National Government assume the debts carpet bagism has entailed upon the Southern States, but as that would be simply an act of justice it need not be looked from this Congress. By right, the North, who sent these carpet baggers to plunder and devastate the South, should be made to shoulder the entire indebtedness thus entailed upon the Southern people. Then perhaps they would hunt up Rufus Bovine Bullock and compel him to disgorge his ill-gotten gains.

NOT CHILDREN BUT NIGGERS.

An amusing conversation took place at a meeting of the House Committee on Education and Labor the other day. Mr. Hoar, of Massachusetts, was explaining the provisions of his bill applying the proceeds of the sales of the public lands to the support of public schools and referring several times, to the education of children, he was finally asked by Rapier, the colored member from Alabama, what he meant by children.

"Why," replied Mr. Hoar, somewhat astonished at the question, "I mean children, of course."

Mr. Storm, of Pennsylvania, here addressed the "man and brother" with the inquiry, are there any children that are called monkeys?"

Rapier—"In my State they don't call colored children, children."

Mr. Storm—"What is your State?"

Rapier—"Alabama. We've got a Judge down there that calls them niggers."

Mr. Storm—"Well, why don't you impeach him?"

The colored M. C. was finally convinced that the children of his race would be duly cared for under the provisions of the bill, and so concluded he could give it his intelligent support. But what a farce it is placing negroes on such a comittee, one that has to deal with the educational interests of the nation.

BILLS, ETC., OF INTEREST TO GEORGIA.

General Gordon has introduced in the Senate the Atlantic and Great Western Canal bill before Congress at its last session.

Mr. Hays has introduced in the House a bill to refund the owners the proceeds of cotton unlawfully seized after the termination of the late war between the States.

Mr. Sloss has introduced a bill granting public lands in the States of Alabama and Georgia to the Alabama and Georgia Railroad Company to aid in building a railroad from Decatur, Alabama, to Rome, Georgia.

Mr. Walls, a bill for the relief of enlisted men who served for thirty-five days in the war against the Seminoles in Florida.

Yesterday Senator Gordon offered a resolution calling upon the Secretary of the Treasury to report for the information of the Senate:

The number of bales of cotton by whom taken, by whom and when sold, and where sold and at what price, and what disposition was made of the proceeds, and when and how much of the same went into the Treasury and what disposition was made of the proceeds before being paid into the Treasury.

Second, That he report a list of the claim filed before him under the act of March, 1872, showing the name of each claimant, and how much cotton was alleged to have been taken from each and when.

Third. That he state the amount of expenses deducted from the proceeds of the sales of the cotton, and whether the same was allowed by the department and in whose favor.

The resolution was ordered to lie on the table and be printed.

THE PRESIDENT'S SALARY.

The fact has been frequently stated that the constitution prohibits Congress from changing the salary of a President during his term of office, but the object of this prohibition is not so generally known. The Federalist says that as the President must approve or veto such legislation it would place him in a delicate position as practically he would in such case fix his own salary. President Grant, however, approved the bill increasing his salary after he had been re-elected, and only a few hours before his inauguration; but then he may never have read the Federalist, and have been unaware of the fact that Congress had placed him in a delicate position.

HON. L. Q. C. LAMAR

of Mississippi, a son of Georgia, is a credit to his native State as well as that of his adoption. This is not his first term in Congress, but he stands now among the new members, and intellectually speaking, there are none who outrank him. His speech in the House on Wednesday on the West Virginia cases exhibited his status at once. It was a clear, logical, eloquent effort, and was highly complimented by Mr. Stephens, from whom praise is praise indeed.

AN APPROPRIATE ANSWER.

Mr. Dawes, the Republican leader in the House, has a sing song, drawling intonation, which reminds one of a camp-meeting orator. The other day, as he concluded some remarks after the fashion of a rural preacher, a waggish member, anticipating the confusion that would follow, exclaimed, "Amen!" giving the word a very unctuous emphasis. But, instead of the usual din marking the conclusion of a speech, there was perfect silence, and the "amen" resounded through the hall, raising a perfect whirlwind of laughter.

A VACANT JUDGSHIP.

The late Judge Underwood had not been laid in his grave before the office seekers were after his vacant shoes. It is believed Judge Hughes, the defeated administration candidate in the recent Gubernatorial contest in Virginia, will receive the appointment, as it is understood he is to be provided for in some way. The statement that he is to succeed Commissioner Watts, as the head of the Agricultural Department, is unfounded.

THOMAS HAUCK.

SPECIAL

The Benders Discharged in Spartanburg, South Carolina.

By the Coast Line Telegraph.

SPARTANBURG, S. C., December 15.

The Benders, so-called Western murderers, had a hearing before a trial justice at this place, and after quite an amount of contradictory evidence, were discharged for want of evidence enough to criminate them. Their residence is a short distance from here, and should it be found necessary, they may be found. Great feeling was manifested in their behalf, and many doubt the veracity of the report that they are the parties who committed the outrages that thrilled every one with horror at the time.

BY TELEGRAPH

TO THE ATLANTA CONSTITUTION

EARLY NIGHT NEWS.

See Sunday and Monday Noon News on First Page.

WASHINGTON.

SAMUEL BARD APPOINTED POSTMASTER OF ATLANTA—BILLS INTRODUCED BY THE WHOLESALE-THE BANKRUPT ACT REPEAL REPORTED.

THE HOUSE TAKES A RECESS FROM DECEMBER 19TH TO JANUARY 6TH.

WASHINGTON, December 15—The two tugs, Towing Monitor and Montauk have gone to New York.

The War Claims Committee of the House ask for power to send for persons and papers.

Nominations.—John L. Pennington, of Alabama, Governor of Dakota; James W. Watson, Postmaster of Atlanta; Gov. Sam Bard to be Postmaster of Atlanta; Col. R. W. Hughes to be District Judge for the Eastern District of Virginia; Wm. H. Hunt, Marshal for the Southern District of Florida; Hon. F. Pearnell, Marshal for the Western District of Texas.

The confirmation of Judge Williams, as Chief Justice, hangs fire. The case was up to-day without conclusive action.

SENATE.

After the Louisiana contest finances were resumed.

The House bill for the redemption of the loan of 1858 was passed with several unimportant amendments.

Without other definite action the Senate went into Executive session.

Mr. West introduced a bill regarding the St. Phillips Ship Canal as recommended by the New Orleans Chamber of Commerce.

Mr. Gordon's resolution of inquiry regarding postal affairs, with some modifications, was passed.

HOUSE.

In the House a large number of bills were under regular call, for commission on alcoholic drinks, amending 3d section art. 12, March, 1863, for collection of abandoned property in the insurrectionary States, to establish a light house on York river, Virginia; granting pensions to soldiers of the Mexican war; allowing producers of leaf tobacco to sell without tax; to establish an iron ship-building navy yard on the southern coast; granting public lands in Alabama to public schools and internal improvements; for public buildings at Oxford, Mississippi; for the construction of the St. Philip's ship canal as suggested by the New Orleans Chamber of Commerce was introduced by Sypher, for internal improvements in the State of Louisiana.

By Darwell—Rebuilding the Mississippi levees.

By Morey—For canal over the Muscle Snoals in the Tennessee River, declaring the Memphis City and Kansas Railroad a post road, for improvement of rivers and harbors in Florida, and granting belligerents rights to Cuba.

By Walls—For the improvement of Galveston harbor and buildings at Houston.

By Reddings—Removing all tax on apple whisky.

There were three hundred bills received A petition of three thousand druggists, representing one hundred and seventy-five cities, asks the repeal of stamp tax on medicines or manufactures and to confine tax to patent medicines.

The Judiciary Committee reported a bill repealing the bankrupt act.

Mr. Freeman moved to suspend the rules, but finally the bill was made the order for to-morrow, and the vote after two hours discussion, was taken.

The first section repeals the bankrupt law and all its amendments. The second provides that where there are bankruptcy proceedings pending a majority in value of the creditors when claims have been proved, or are favorable to determine in what manner and on what terms and conditions the estate of the bankrupt shall be administered, and such resolution shall be immediately confirmed by the court.

Further sections arrange the details. There was a long debate in the House on a proposition from the Committee on Ways and Means and of Appropriations, to refer back the an-

object being to avoid if possible, the necessity of having to meet the estimated deficit of forty-two million dollars, by imposing a duty on tea and coffee and increasing taxation on whisky, tobacco, and other articles. The party was headed by Butler, of Massachusetts, who favored the issue of convertible bonds to meet the deficit. The resolution was finally adopted, and then the House passed a resolution to adjourn over the Christmas holidays, from Friday, 19th of December till Tuesday, 6th of January.

WEATHER.

WINDS AND LIGHT TEMPERATURE IN GEORGIA.

PROBABILITIES.

For New England and the Middle Atlantic States, partly cloudy weather with less pressure and but slight changes of temperature will prevail, the winds gradually shifting to southerly with increasing cloudiness.

For the South Atlantic States and thence westward to the Lower Missouri Valley, high northeasterly to southerly winds, with less pressure and a slight raise of temperature, the weather continuing partly cloudy, with light rains on the coast.

For the Ohio Valley and lake regions the pressure will diminish, with increasing cloudiness and slight changes of temperature.

For the Northwest generally, clear weather with southeasterly to southwesterly winds during the greater portion of the day.

MARINE.

CHARLESTON, December 15.—Arrived—Island Home, Mira, Seiler.

SAVANNAH, December 15.—Arrived—Livingston, Juven, Hortensia, James Ketchem, Camel Hope, Arcadia, Egersand, Armeda Hall, Delki, Nellie Starr. Departed, Oswego.

Agassiz Dead.

BOSTON, December 15.—The last hours of Professor Agassiz, were apparently passed in unconsciousness. At 2 P. M. on Sunday, he had an attack similar to one experienced before. A suspension of respiration, which continued half a minute, was accompanied by other symptoms of approaching dissolution. These were succeeded by unnatural and rapid breathing, that continued to grow fainter. The patient lay upon his side and gave no sign of life beyond an occasional convulsive movement of the foot. There were no signs that he suffered, and his final departure was scarcely perceptible.

MIDNIGHT NEWS.

CONGRESS.

INVESTIGATION ASKED INTO CONDUCT OF JUDGE BUSTEED OF ALABAMA.

HOUSE.

WASHINGTON, December 15.—E. R. Hoar, of Massachusetts, offered a resolution instructing the Judiciary Committee to examine and report whether the action of the House is required concerning the official conduct of the Judge of the United States Court for the District of Alabama, and especially whether the Judge has held that the terms of his Court required it by law, whether he has continuously and persistently absented himself from the State, and whether his acts and omissions in his office of Judge have been said as in degree to deprive the people of that State of the benefit of the District Court therein and to amount to a denial of justice. Adopted.

In the House, Judge Harris of Virginia, offered a bill to abolish the tariff on printing paper, type and type metal; also, a bill to pay old soldiers and widows of the war of 1812, without proof of their loyalty. Gen. Wigfall was on the floor of the Senate and House, and attracted courtesy from all parties.

John A. Mitchner, in charge of the dead letter office, is held for five thousand bail, on the charge of stealing money from dead letters.

The House passed a resolution to adjourn from the 19th instant to the 6th proximo.

LIVERPOOL, December 15.—Sailed—Gold, Hunter, Helen and Morris, for Pensacola; Robert Peel, for New Orleans; Emanuel, for Galveston.

A CURIOUS ITEM TO TELEGRAPH.

WASHINGTON, December 15.—H. A. Chadwick, formerly of Welland and now connected with the Grand Pacific Hotel of Chicago, is here on a visit. His ruddy cheeks and politeness, confirm the wisdom of Greeley's advice—"go west."

THE VILLE DE HAVRE.

ADDITIONAL PARTICULARS OF THE LOSS.

NEW YORK, December 15—Mr. Waite of the Brevoort House has received a letter from his son, who was one of the saved from the Ville Du Havre, giving some interesting details of the sad event. Shortly after leaving New York gales commenced and broke one blade of our screw on Monday. From that until Friday morning there were continuous fogs and gales, when it cleared, we had a lovely day, also a fine evening with clear sky and stars. The young man, after describing the appearance of the hole made by the Lochearn and his efforts to save his sister and some other ladies, says that while with some other gentlemen he was engaged in an effort to get a boat afloat, the steamer gave one last plunge and the water rushed over her covering them completely. He was one of the first persons rescued. The purser was picked up by the same boat, with scarcely any clothing on him; but, instead of going on board the English ship, remained in the boat and rowed for an hour and a half to two hours, saving many people. Upon being transferred to the Trimountain, the captain of that vessel cared for us as well as human beings could be under the circumstances. Captain Urquhart is a noble man, and has done nobly by us all. He gave up everything to us, and having carried his wife often with him, was able to provide for the ladies, of whom there are eleven, with dresses and other comforts. Of course his provisions were very plain and not very plentiful, but he was able to give the ladies three meals and the men two meals every day. They were mostly of salt meat and pork, but as the cargo was principally of flour we had plenty of good bread. Twenty-four of us slept on the floor of the cabin on improvised beds. Of the conduct of the officers of the steamer I think those saved did all in their power to save the passengers, but the steamer sank so quickly that there was hardly time to launch the boats or do anything. One poor woman, Mrs. Spofford, of Chicago, who lost four children, had been very low, and we feared for her life.

FOREIGN.

EUGENIE OVER BAZAINE'S CONVICTION—NEW PRESIDENT OF THE SWISS CONFEDERATION.

BONNE, December 15.—Dr. C. Schenck has been elected President and Dr. Wittie Vice President of the Swiss Confederation.

LONDON, December 15.—Empress Eugenie was deeply affected at the verdict and sentence of Marshal Bazaine. Her agitation is so great that she has been compelled to postpone a visit she was about to make to Queen Victoria.

Henry Selfe Page Winter Potham, member of Parliament for Strand, and Under Secretary for the Home Department, is dead.

LONDON, December 15.—The Journals in their obituary notices of Judge Nelson and Professor Agassiz, afford high praises to them.

The schooner John Sibby, from Boston to Ganeives, capsized. Three of her crew perished. The remainder were rescued by the Sterling, which arrived at Flushing from Philadelphia.

Summary of State News.

THOMASTON.

The fall term of the Thomaston Female Seminary closes to-day.—The adjourned term of Upson Superior Court will be held next week. Only nine criminals are in jail at Thomaston to be entertained by Judge Buchanan, who will preside instead of Judge Ball. Everybody in Thomaston will keep a boarding house next year.—*Herald.*

SAVANNAH.

The ship Mayflower, which arrived on Saturday last from Liverpool, made the passage in twenty-five days and eight hours.—At a session of the Directors to manage the affairs of the Southern Bank of the State of Georgia for the ensuing year will take place at Savannah on the 15th of January next.—The mate of the schooner Jessie Stubbs, plying between this port and New York, received a severe blow on his head, a day or two ago, while loading the vessel with timber. He was taken to the Marine Hospital, where he died on last Saturday.—On Saturday what is known as a provisional warrant was served by the United States Marshal upon a large stock of goods in Savannah, assigned to be the property of Messrs. Shutman & Co., of Baltimore, of Montgomery, Ala., upon the affidavits of certain clerks and others of New York. The New York house had placed the Alabama firm in

creditors by running their goods off to Savannah. The provisional warrant will hold the goods until such time as an assignee can be appointed by the court in Alabama to take charge of them and carry them back to Montgomery.—Captain Thersen, of the bark Vinden, which reached Savannah on Saturday, reports that on the 6th instant, in latitude 27, longitude 65, he discovered a large vessel apparently abandoned. He boarded her, and although unable to make out her name, judged that she was an Austrian vessel, she was loaded with sulphur and marble, and had two feet and six inches of water in her hold.—Saturday morning a lad named Thomas Atkins, a son of Mrs. Atkins, formerly of Atlanta, but now residing on the corner of East Broad and Huntingdon streets in Savannah, was accidentally and fatally shot by his older brother Joseph Edward Atkins, an employee of the Advertiser and Republican office. Joseph was attempting to take off his coat, and in so doing accidentally discharged a pistol that was in one of his pockets. The ball lodged in the back part of the younger brother's head, causing his death almost immediately. The body of the deceased, in charge of the step-father and other members of the family, was taken to Atlanta last evening, via the Central Road.—*Advertiser and Republican.*

CONYERS.

The negro, Albert Wade, has been committed to jail to await his trial at the next session of Rockdale Superior Court, for making unlawful threats against the Marshal.—The case of George Sims, the negro convicted at the last term of Newton Superior Court of the crime of rape, and sentenced to be hanged on the 23d of January next will be carried to the Supreme Court. Upon the evidence alone he stands a very slim chance for a new trial.—*Examiner.*

BLAKELY.

The bar-keepers in Cuthbert are after the Grangers. They have got up a Grange Punch.—Property sold very well at an administrator's sale in Calhoun county last week. Corn brought 90 cents per bushel, sugar cane $1 05 per hundred, an ordinary mule $135, and other things in proportion.—The adjourned term of Early county Superior Court convenes on Monday next. Captain John C. Rutherford, one of the best lawyers of Bainbridge, has removed to Macon to practice his profession.—*Early county News.*

ROME.

The Commercial says: "What newly married young couple on their way to Rome took separate rooms and beds the first night at the Kimbrell House? If it is any of our business, we would like to know all about it."—The panic has cut off the supply of "regulars" from the Mayor's Court, and only occasionally of late has his Honor been fortunate enough to gather together a sufficient number of delinquents to sit in judgment upon.—*Commercial.*

AMERICUS.

At the meeting of the City Council on Friday morning Mr. John E. Hall was appointed Clerk and Treasurer for the unexpired term of H. D. Randall, deceased.—*Republican.*

SLINGERLAND.

On Thursday last, a negro boy was indulging in the dangerous sport of riding on the cow-catcher of the engine while shifting cars at the depot. The engine beginning to go at rather rapid speed, the boy got frightened and jumped off. As he did so, the cow-catcher struck his head, and fractured his skull so badly, that he died the next day.—*Democrat.*

MARRIAGES.

Married, on Thursday evening last, by Rev. T. H. Stout, Mr. George Young was married to Miss Loudie Barrow, both of Thomaston, Georgia.

Married, at the residence of Mr. Greene Phillips, in Henry county, on the night of the 4th inst., by Rev. R. Quigg, Mr. O. F. Seamans, of Rockdale county, to Miss A. E. Garrold, of Henry county.

DEATHS.

Mr. H. D. Randall, a very prominent citizen of Americus, died at his residence in that city on Tuesday night, the 11th inst., at 12 o'clock. His death was not altogether unexpected, as he had been for some months the victim of consumption. He leaves a wife and one child.

Financial and Commercial.

Atlanta Cotton Statement.

ATLANTA, GA., December 15, 1873.—Cotton closed firm at 13¾@14 cents.

RECEIPTS FOR TO-DAY.

By wagon	118 bales.
By Air-Line Railroad	140 "
By West Point Railroad	53 "
By Central Railroad	15 "
By Western and Atlantic Railroad	65 "
By Georgia Railroad	80 "
Total	471
Receipts previous	33,249
Total receipts	36,720 bales
Shipments to-day	348 "
shipments previous	34,319 "
Total shipments	34,667 bales.
Stock on hand	2,063 "

CHICAGO, December 15.—Wheat firm at $1 15 cash; $1 16¾@1 16⅝ in January. Corn steady at 53⅜ in December; 55¾ in January. Oats steady at 38⅞ cash; 38⅝@39 in January. Provisions easier. Mess Pork $14 87½@15 for February; offered at $14 50 for January. Lard 8¾; steady at 8⅝ cash. Other articles quiet and nominally unchanged.

NEW YORK, December 15.—Cotton—receipts at all ports to-day 39,681 bales; consolidated receipts 61,833.

Coffee market ¼ cent up. Sugar market very dull; quotations unchanged.

Havre market firm; tres ordinary on spot 110; low middlings afloat 105.

Telegraph Market Reports.

NEW YORK, December 15.—Cotton firm; sales of 2,900 bales, at 16 1-2@16 7-8c; net receipts 1,083 bales; gross receipts 6,749.

Futures closed steady; sales 18,700; December 15 3-4@15 7-8c; January 16 1-32@16 3-32c; February 16 17-32@16 29 32c; March 16 7-8@16 29 32c; April 17 3 16@17 1-4c.

Flour firm; common to fair extra $7 00@8 10. Whisky firm at 99½@$1 00. Wheat 1@2c better and in fair demand; winter red western $1 56@1 60; white western $1 75. Corn inactive and unchanged; rice firm. Pork lower; mess $16 00. Lard lower at 8@8c. Naval stores unchanged. Tallow firm at 7 3-8@7 3-4c. Freights dull.

Money 7 per cent. Sterling firm and higher at 9 1 8. Gold active and higher at 111 3-8@111 1-2. Governments strong, with considerable doing at high prices. State bonds quiet and nominal.

LATER—8s 19 1-2, 6s 14 1-4; 6s 15 1-4; 6s 16; new 18 5 8; 6s 18 4-4; new 5s 12; Tennessee 40s 12 7-8; Tennessee 80. new 80; Virginia 34; new 40; consols 49; deferred 9 24; Louisiana 4s, new 40; levee 6s 35; 8s 58; Alabama 8s 35; 5s 85, Georgia 6s 65; 7s 85; North Carolina 24; new 14; special tax 11; South Carolina's 25; new 15; April and October 15.

NEW ORLEANS, December 15.—Cotton active and irregular, and prices nominal; middlings, 16 5-8@16 3 4c; low middlings, 15 5-8@16 3 4c; low middlings, 14 3 4c; net receipts, 10,083; gross, 11,217; exports to Great Britain, 17,006; continent 660; coastwise, 1,045; sales, 4,000; last evening, 4,000; stock on hand, 181,683.

Flour firm and scarce; good to choice treble extra $6 50@7; family $8@8 95. Corn easier at 78@80. Oats dull at 55@57. Bran dull at 85. Hay dull; prime $22; choice $23 50. Pork quiet at $15 50. Dry salted meats firmer; shoulders 7 1-2; clear sides 8 1-8. Bacon quiet and scarce at 7 1-4 for shoulders; 8 for clear rib; 8 3-8 for clear sides. Choice hams scarce; old 10@19 1-2; new 13 1-2@13 7-8. Sugar dull; common 5@5¼; common fair to fully fair 6@7 3-4; prime to choice 8@8¾. Molasses in fair demand; common and centrifugal 45@50; prime to choice 57@63. Whisky firm; 97 for Louisians; $1 02 for

THE DAILY CONSTITUTION

ATLANTA:

SUNDAY, DECEMBER 14, 1873.

SUGAR CREEK PAPER MILLS
WM. McNAUGHT & CO.

See Daily and Weekly CONSTITUTION for specimen of our "news." mar11-1y

Redwine & Fox Have Kept it Up Since 1865.

To supply the trade with pure drugs, paints and oils. Of a consequence, when the people need a good article call on

REDWINE & FOX.
july17-dtf

Carley, Duck & Co.!

Atlanta Branch Great Southern Oil and Paint Works, 49 & 51 Pryor street. Pure Leads, Lard, Linseed, and Burning Oils, Colors, Varnishes, Window-Glass, Lamps, etc., at Wholesale. Artists' materials, Crayons, Pencils, Canvass, Stretchers, Waters and Oil Colors, etc., a speciality. apr16-eodly

REMOVED.—Lochray has moved his office for the receiving and delivery of work to East Hunter street, opposite the Christian Church. He will now fill orders with better dispatch than before. When you want to dye go to Lochray's. oct17-tf

OYSTERS AND FISH.—L. Cook has a full supply of Fish and Oysters, and will keep them through the season, on Whitehall street. oct 27-tf

The Seven Wonders of Atlanta.

1. The free mail delivery.
2. The Mineral Spring.
3. Uniformed Police.
4. The Magnificent Fire Department.
5. The New Iron Bridge.
6. The Beauty of the ladies.
7. The greatest of all—how Ladies' Underwear can be sold so cheap at No. 45 Marietta street, opposite the Post Office. oct26-deodtf

The largest, best selected and cheapest stock of Bedroom Chamber Sets, Dinner, Tea and Breakfast Services, Cut and Engraved Glass Wine and Water Sets, Fancy Cups and Saucers, Vases, Toilet Sets, for Christmas Gifts. Etc., are to be found at the Crockery House of Law & Co., 28 and 28 Marietta street.
dec14 2San

CITY INTELLIGENCE.

INDEX TO NEW ADVERTISEMENTS.—A real pendant is lost, for which five dollars reward is offered.

George H. Williamson, of Gallatin, Penn., is prepared to do a heavy business in garden and flower seeds.

A president, a teacher of the primary department, and a music teacher is needed to fill vacancies in the Conyer's Female College.

A small hair heart enclosed in a glass case is lost. See notice in bankruptcy of James J. Christian.

See notice in bankruptcy of Richard Haynes.

See notice in bankruptcy of W Raiden.

See notice in Bankruptcy of J P Cumming.

See notice in Bankruptcy of Matson Hudson.

See notice in Bankruptcy of Lindsay H Smith.

See notice in Bankrup cy of W G Bullard.

See notice in Bankruptcy of Thomas Bell.

See notice in Bankruptcy of T H Alexander.

See notice in Bankruptcy of Egbert M. Harwell.

Wallace & Fowler will sell sixteen lots on Thursday evening.

Matson & Norman will sell an elegant counter this morning.

A young lady wishes to procure a situation as teacher in a school or family.

Messrs Fuller & Smith have removed to Jackson's new building, corner of Pryor and Alabama streets.

Read the interesting facts addressed to parents and guardians.

Jamaicek appears in Chesney Wold to-night.

Supplies are wanted for the State Lunatic asylum at Milledgeville and fruit emporium. Apples, oranges, etc., can be had at retail, cheap for cash.

It is reported that the New Era has suspended publication.

CALL at the office to-day and secure a card in the Distribution.

THE Grange of Rejected Lovers meet to night to consider important propositions.

We call special attention to the advertisement of a young lady for a situation as a teacher.

THE CONSTITUTION office will be open to-night till 10 o'clock to receive subscriptions.

FIVE dollars reward is offered for the recovery of a seal pendant, lost.

We call special attention to the notice of a hair heart in glass case, lost on Saturday night.

MATSON & NORMAN will sell this morning in Hillyer's building on Alabama street, a fine counter.

We call attention to the advertisement for proposals for furnishing supplies to the State Lunatic Asylum.

NEARLY fifteen hundred dollars in subscriptions received yesterday. Several thousand necessary to-day, the 16th.

TEN DOLLARS paid to-day at THE CONSTITUTION office secures THE DAILY CONSTITUTION for one year and a card in the Distribution.

BELL & GOLDSMITH, Real Estate Agents, will sell a brick residence in West End, at 4 o'clock this afternoon. See advertisement.

PHILLIPS & CREW yesterday sold 265 reserved seats to Janauschek, and 150 for to-night, and yet Master Frank was not happy.

AT the meeting on 'Change yesterday, J. A. Stewart, Esq., read a pithy poetical effusion on the miller and his tolls.

THERE are several vacancies to fill in the faculty of the Conyers Female College. See advertisement in another column.

WALLACE & FOWLER will sell next Thursday evening two lots on Orange street, and fourteen lots beyond Col. L. P. Grant's residence.

G. H. WILLIAMSON, of Gallatin, Tennessee, is prepared to do a heavy business in garden and flower seeds the coming season. Send for a catalogue.

THE gentleman who *salted* his oysters with *sugar* yesterday at Thompson's has requested us not to say anything about the matter, and we won't. But Thompson furnishes the most delicious bivalves.

REGULAR communication of Georgia Lodge No. 93 F. A. M., will be held this (Tuesday) evening, December 16, at 7 o'clock. Annual election of officers will take place, and a full attendance is desired.

ATTENTION, CLERKS!—There will be a meeting of the Clerk's Benevolent Association at Hook and Ladder Engine House on Broad street, Wednesday night, 17th instant. J. H. SERRCHI, President.
C. B. CRENSHAW, Secretary.

We invite attention to the facts set forth in our advertising column about the Gainesville High School, under Prof. G. C. Looney. He has a splendid faculty. His teaching has been very successful, and his reputation as an instructor is unsurpassed.

THE municipal election at Stone Mountain comes off to-morrow. The following ticket is in the field: For Mayor, John Wesley Scruggs; Aldermen, Elizazar Lionel Wood, Julius Cæsar Harris, Hiram Napoleon Hamilton, Josephus Emanuel Cloud, John Randolph Russell, George Rish Wells.

THE monument alluded to in our notice of Oakland Cemetery, over the remains of Mrs. John F. Kiser was the workmanship of William Gray, and reflects the highest credit upon him and his workmen. The work was all executed in his shop. The monument is eleven feet instead of thirty.

W. F. STOKES, the great fruiterer, to accommodate his friends, will retail during the Christmas holidays apples, oranges, cocoa nuts, bananas, California pears, currants, etc. He is selling cheap for cash. Walk up and get your Christmas supplies. Stokes is your man.

OFFICE BOARD OF HEALTH, Atlanta, Georgia, December 15th, 1873.—Cases of small-pox occurring in any part of the city should be reported at once to Dr. McPall, whose office is over Howard's Drug Store Peachtree street.

Prompt compliance on the part of the people is earnestly requested. CHAS. PINCKNEY, M. D.,
dec16—d3t Chairman Board of Health.

LOOK out for another big sale at the Atlanta Auction House, on Wednesday, the 17th inst. It will consist of Toys and Christmas presents, Stoves, Carpets, Blankets, Comforts, second hand Furniture, Plows, Cultivators, Cotton and Corn Planters, Oil Paintings, Motto Cups, Pianos, and many other things. Come and obtain bargains

WITT & JOYNER.
dec16-2t

FULLER & SMITH.—With pleasure we call attention to the card of the above reliable and substantial firm. It is one of the livest wholesale grocery houses in our city, and none have a more rapid increase of business. They are active, straightforward business men. They were raised to work and know what time and money is and attend closely to business work hard, early and late and keep up with their business. Buy prudently and closely, sell cheap for cash, or to the very first class of merchants if on time.

They began business together eighteen years ago in Habersham county, and fully understand the wants of the county trade. Their store is in Captain Pryor and Alabama street. They have ample room for the storage of goods, having the basement and first floor, each 100 feet deep. A side track runs up back door, thus giving them ample facility for shipping goods.

COMING FESTIVITIES.

The ladies of Evan's Chapel will give a supper at Cassin's store, Whitehall street, this evening, for the purpose of refurnishing their parsonage.

Pease will give the ladies of the Dorcas Society a grand entertainment and supper at his palace restaurant on Wednesday evening next, beginning at one o'clock P. M. He has generously tendered the entire net proceeds of the supper to the society for the benefit of the poor in the city.

The ladies of the congregation of the German Lutheran Church give a supper and festival at Turner's Hall next Thursday night for the benefit of their church.

The ladies of St. Paul's M. E. Church will give a grand entertainment at DeGive's Opera House Friday night. The programme embraces a pleasing variety: Tableaux and music, and two plays.

FROM CARTERSVILLE.

The Case of Rev. Jas. L. Pierce.

Bartow Superior Court.

Editors Constitution: The case of the State vs. Jas. L. Pierce has been decided at last and a verdict of guilty rendered. There has been a thorough investigation, able and powerful defence and a verdict by an intelligent and honest jury. Truly it may now be said he has had a fair trial before an impartial tribunal and a verdict given,

"Here let the matter rest." JUSTICE.

PERSONAL.—The following are among the arrivals at the Kimball House yesterday; W A Collins, Macon; J S Hamilton, Athens; R B Ridley, J M Ridley, W W Turner, B L Burks, R S Spalding, R D Spalding, LaGrange; E V Johnson, Kingston; G A McCleskey, Miss W N McCleskey, Miss B McCleskey, Georgia; T R Willis, Wilkes county; J N Stanton, M Smith, E T Hundley, C E McGregor, Warrenton; Dr. Lary Marsh, London; Janauschek and her troupe, over twenty in number.

At the National the following among others registered yesterday: L J Jaicrhold, Bowdoin; V H Crawley, J A Abercrombie, A L Melton, Social Circle; Dr G M McDowell, Barnesville; E Taylor, Colquechee; L B Anderson, Covington; F L Hunter, Newnan; Rev P A Kimbell, Dalton; Rev I S Hopkins, Oxford; A H Cox, LaGrange; H R Hoxie, Jr, Miss Harris, Greenville; C C Calhoun, West Point; J W Bessman, James B Johnson, Augusta; A A Swope, Indianapolis.

The Charlotte (N. C.) Observer pays the following compliment to a distinguished Presbyterian divine of this State: "Rev. DeWitt Burkhead, of Athens, Ga., lectured last night at the Charlotte Institute for Young Ladies. The subject of the lecture was, 'The Divine and Eternal Principles of Truth,' and with a right masterly hand did the speaker handle it. We will simply say it was learned and instructive, yet plain and practical and occasionally adorned with gems of eloquence set with a taste of which few men are capable. He is a young man, with a pleasant caste of countenance, and has a good delivery."

AN ENGLISHMAN PROSPECTING IN THE SOUTH.—Dr. Lory Marsh, one of the delegates to the conference of the Evangelical Alliance recently held in New York, is traveling in the United States to inform himself by personal observation and study, as to the localities and advantages to be obtained on this side of the Atlantic for settlers and capitalists. The doctor has already visited the Eastern States and Canada, and left New York lately for the West and Southern States. Few men who have visited this country of late years have entered so thoroughly and impartially into the study of its institutions as Dr. Marsh has done, and we look forward with considerable interest to the result of his investigations.

Dr. Marsh is an English physician, well known as the author of several professional and scientific works, as well as a popular lecturer. He is greatly interested in the formation of a "British and American association," to meet alternately in each country for friendly intercourse, a short session being spent in the discussion of subjects of international interest and importance, such as commerce, international law, agriculture, mechanics, etc. We heartily wish Dr. Marsh "God speed" in his mission, and predict that after due acquaintance with both West and South he will decide unhesitatingly in favor of the superior claims of the latter.—*The South, New York, November 29, 1873.*

The above is taken from the South, published in New York. We had a call yesterday from Dr. Marsh, and commend him to our people.

JANAUSCHEK.—The distinguished actress whose name heads this notice, played in our city last night for the first time this season. The piece selected for the occasion was Schiller's historical play of Mary Stuart, "the unfortunate Queen of Scots." It is scarcely necessary for us to attempt any extended eulogy of Madame Janauschek. She is not only well known by reputation to all of our readers, but is so far superior to those of her craft who usually visit us that we look in vain for a comparison.

The beautiful play of "Mary Stuart" was admirably adapted to display the wonderful powers of Madame Janauschek. The emotions and changes which passed over the unhappy Queen during her well remembered all actions, were portrait with a fidelity, which not only baffles description, but which left very few dry eyes among the audience. We consider it fortunate that the "legitimate drama is being reproduced in our city, and above all by such an actress. Madame Janauschek was well sustained by her company. Mines Levick as Sir Edward Mortimer was excellent, while Elizabeth, the relentless Queen of England was represented by Miss Kate Archer with great fidelity. All of the others are also worthy of especial notice.

The Atlanta people testified to their appreciation of Janauschek and of the character of drama she is introducing by filling DeGive's to overflowing. There was a considerable rush at an early hour yesterday morning to secure reserved seats.

To night Madame Janauschek will appear in "Chesney Wold," a play taken from Charles Dickens' famous novel, "Bleak House." Let none of our readers miss this opportunity of seeing a really *great* actress, but go at once to Messrs. Phillips & Crew's and get reserved seats.

North Georgia Conference.

Sunday School Anniversary—Memorial Exercises Commemorative of Rev. W. J. Parks and Bishop Early —Proceedings of Fifth and Sixth Days.

The churches were all crowded on Sunday. The Sunday School Anniversary held at 3 P M., was addressed by General A. H. Colquitt, Rev. W M Crumley, and Dr. Haygood.

The Memorial Service held at night, was of peculiar interest, and held for three hours. It was held in memory of Rev. Wm. J. Parks and Bishop John Early. Prayer by Rev. J. P. Duncan. Bishop Paine in the Chair.

Rev. W. P. Rivers, one of the standing committee on memoris, read the memoir of Rev. W. J. Parks. Heard his first sermon in Elbert county. His father, Henry Parks, was a revolutionary soldier, settled in Franklin county, and died at the age of 84. Wm. J. Parks was sent to school at the age of five years to an old Dunkard. He read the Bible through twice at school, and was converted in 1818 at a camp-meeting when a boy. He was licensed to preach in 1831, and preached his first sermon in Powelton, Hancock county. On his first Circuit he preached thirty times in twenty-two days, the whole year. He received $80 in 1836. Was elected to the General Conference in 1838, and to every General Conference since. He preached his last sermon in 1870. Visited Emory College on the day of his death. Died on the 16th of October, 1873. The memoir was replete and admirably written.

Dr J Boring being called said the Rev S Anthony and he were requested by deceased to preach his funeral. Mr Parks, when a Missionary, came to the house of Dr Boring's father in Gwinnett county. Used to saddle his horse. Received Dr. Boring into the church—took him around the circuit—gave him briefs of sermons—taught him how and what to preach. The deceased in early manhood was tall, erect and commanding in appearance. A man of profound and stupendous intellectual endowments, sound in judgement, wonderful grasp of mind but few Georgia intellects were equal to his. His judgment was profound. In early days preachers traveled on horseback, and he carried his commentaries on horseback, and was a hard student. He was one of the best sermonizers the speaker ever knew; studied most of his sermons in the woods on his knees. He was a man of great executive ability; at the age of 21 he was licensed to preach, and at 22 was a happy man socially. In principle he was immovable as the Stone Mountain. For the two years of his affliction he could say every moment, "I know that my Redeemer liveth." This was the victory of the hero, for a hero he was.

He had a balanced character, was never unhappy or depressed, but always a happy man. The above are but a few of the utterances of the eloquent speaker.

BISHOP GEORGE F. PIERCE was next introduced. "What shall we do without Brother Parks? What shall we do?" We miss him at Conference, we miss him in social life." He learned to admire and revere him in early life. But the church is dependent upon the life of no man. Jesus lives and is the life of the church. The speaker then read what the deceased called some closing remarks to his brethren in the ministry.

1. As to myself, I found peace in Christ fifty years ago.

2. None of you ever heard me predict gloom or decline for me or mine. He always believed in better days to come. The speaker learned a lesson from his example. The entire paper was characteristic of the deceased, and its reading produced a wonderful

The Bishop's address was replete with interest—graphic and eloquent.

By request the audience sung "Over There."

The Rev. James Jones spoke in tribute to his memory. The deceased licensed him to preach.

Rev. J. P. Duncan gave an account of family prayers with the deceased one hour before his death.

Rev G G Smith, whose grand father licensed Rev W J Parks to preach, spoke to his memory.

Rev W A Florence, a near neighbor, said when he died it seemed the sun had gone down across the street.

Rev C W Key had been associated with him for forty-three years. His last act of charity was to send money to the Memphis sufferers but a few days before his death.

Rev J M Dickey spoke of him as of a father.

Bishop Paine said the Georgia Conference has great reason to love the memory of that man.

General A. H. Colquitt spoke of the esteem in which the Laity of the Church held the deceased, and said there is not a biography in all profane history he would envy so much as that of Wm. J. Parks.

J. B. Hunnicutt had received from the life of the deceased an idea as to what the life of a Christian minister should be.

Mr. J. M. Beall endorsed all that had been said—had never heard one disparaging remark of the deceased.

Bishop Paine eulogized the deceased; met him first in the General Conference in 1832; said he had great influence in the General Conference; he had an imperfect early education; acquired his greatness under disadvantages, but improved all the minutes. Let the young remark this. He was pure in character, in thought, in emotion—his mind developed, his heart embued with love. He had a beautiful consistency of character.

"Woe to the man who committed crime, and Wm. J. Parks come to investigate his character. He was truthful—his word believed in any civil or ecclesiastical court or social circle. He was born the same month and year, converted and entered the ministry about the same time. Almost feel the grasp of his hand now.

Rev. J. P. Duncan sung a'one—

"Dearest Fathers over yonder,
On the other shore."

His voice, though so melodious, was drowned with shouts of praise from all parts of the congregation. The scene was indescribable.

Rev. A. M. Thigpen read the memoir of Bishop John Early.

Bishops Pierce and Paine gave a glowing tribute to the memory of their renowned colleague.

Doxology and Benediction.

SIXTH DAY'S PROCEEDINGS.

Monday morning—Prayer by Rev. L. Bush. The minutes of the previous day were read. J. N. Nolan made a motion for the Lay Delegates to retire and elect the remaining Lay Delegates. The motion was adopted.

The examination of the character of the elders was resumed, and the following called and passed. B E Ledbetter was located at his own request.

LaGrange District—H J Adams, Presiding Elder. He said we have had a year of spiritual prosperity. The crisis had affected his district. The preachers had labored acceptably; this is a cotton section; our preachers in the main had been poorly paid; some new churches are being built, and one at Hogansville Had a Sunday School convention, which is now a permanent institution. Dr. Haygood and Cook attended our Sunday School conventions, and preached specially on family prayer. Preachers are awake upon the importance of family religion. W J Scott, D D Cox, A M Thigpen, R J Harwell, (superannuated), H J Ellis, J T Lowe, L Rush, T S L Harwell, J M Bowdon, R J Jones, J Chambers, W J Cotter, Young J Allen, in China doing a great work.

ATLANTA DISTRICT—W H Potter, P E. He said that we had prosperity at most points in the district, some new churches built; old ones repaired; camp meetings fine and had been quiet successful. W P Harrison has been in feeble health—granted a superannuary relation. Dr J Boring stated that his health was feeble and left his relation to be decided by the Conference—granted a superannuated relation. C J Oliver located. P M Rybura, C A Evans, J M Dickey, J W Yarbrough, G E Gardner, W J Warelaw, A Means, J H Harris, W B Branham, B E L Timmons, M F Maisby, E J Murrah, A W Rowland, W A Parks, M Calloway, A G Haygood, G J Pearce.

Griffin District—J Lewis, Sr, presiding elder. Spiritual prosperity—district worked well. Money matters stringent, and a good camp meeting. Been particular in inquiring into the prayer meetings and class meetings. J W Heidt, W G Hanson, D Noland, J W Stipe, J R Mayson, B H Johnson, W T Caldwell, C A Mitchell, W H Graham, D J Myrick, J J Singleton, J Carr. Superannuates—J W Carroll, R A Conner, H Cranford. He had been preaching among the penitentiary convicts. Forty-nine had been converted.

The convicts are well clothed, well fed, well cared for. While Brother Cranford's case was up and his preaching for the convicts was being represented, one brother arose and said Brother Cranford is laboring in my field. "Are you in the Penitentiary, inquired the Bishop. [Laughter.] It appears that Mr. Cranford is employed by Grant, Alexander & Co. to preach to the convicts. J M Bright, J B Payne, J M Armstrong, J P Duncan, M G Hamby, S J Beulah, J B Quillian, G Hughs, M Beliah, C Trussell.

Rev. W. H Potter, chairman of the Committee on Southern Christian Advocate, said J W Burke & Co., published the paper, publishes the Advocate as cheaply as it can be done, and the average circulation is sufficient to pay all expenses if the subscribers would pay their subscriptions. The report closed with a resolution recommending only cash subscribers, and recommending Rev F M Kennedy as the editor.

Recommend the General Conference to appoint an assistant editor to contribute to the paper and travel in the interest of the paper.

Rev. H. J. Adams said the paper was one of great popularity and usefulness.

Report adopted.

Notices were given.

Conference adjourned until 8 P. M.

W. A. P.

P. S—Thelay delegates elected as their seventh delegate to the general conference, T. M. Merriwether.

Appointments for preaching: Methodist church, 3 P M, J B Payne; Methodist church, at night, L. J. Davies; Presbyterian church, at night, W. W. Wadsworth.

THE COURTS.

Proceedings of the Superior Court—Number of Misdemeanor Cases Disposed of—The Grand and Petit Jurors for the Present Week—Contested Will Case Before the Ordinary.

Fulton Superior Court.

Court met at 8½ o'clock Monday morning pursuant to adjournment on Friday last, Hon. John L. Hopkins, Judge, presiding.

The following gentlemen were summoned to serve upon the grand and petit juries during the present week:

GRAND JURORS.

Robert C Clarke, Foreman.
Isaac Guthman,
Jacob Kisas,
Herman A Agricola,
Hugh O Douglass,
Thomas Jones,
Hiram Edwards,
Daniel L Plister,
Columbus C Hernodle,
Jasper L Keith.

Wm F Covington,
John M Weaver,
Morris Friedenthal,
Michael Corrigan,
Holmes Sells,
Robert P Bush,
William E Powers,
Frank Logar,

PETIT JURORS.

J N Defoor,
J L Bremer,
J F Huff,
W Rogan,
J H Hilton,
G H Prothro,
W B Brightwell,
W W Clower,
W Freeman,
J W L Reaves,
J W Roberts,
J N Mitchell,

J K P Lord,
J P Morgan,
John Hunter,
A Connally,
O H Bentley,
J W McCrary,
J F Embry,
Willis Peck,
John M Connally,
W H Mitchell,
J D Garrison,
Frank Mills.

An order was passed by the court establishing the Benevolent Association of Atlanta, on application of W T Newman, Esq., attorney for the petitioners.

A C Carter vs. W H Fuller, Trover in the Fulton Superior Court; defendant ordered to be served with copies of the declaration and process in this case in time for the next April term of this court; D P and W R Hammond attorneys for the defendant.

On application of the Solicitor, General writ of scire facias have been issued by the court against the following parties.

Against B T Griffin, principal, and S B Spencer security, in the sum of $500 for the failure of said B T Griffin to appear in court on the 16th day of October, to answer the charge of misdemeanor.

Against Samuel Clark, principal, and W P Chisolm security, in the sum of $1,000 for the failure of said Samuel Clark to appear in court on the 29th day of September, 1873, to answer the offense of "Keeping a gaming table."

Against David McBride, principal, and James O Allen, security, in the sum of $500 for the failure of said David McBride to appear in court during the present term to answer the charge of "For table entry."

Against Monroe Cummings, principal, and Martin Bridewell, H. H. Newton and T. G. Jones securities in the sum of $250 for the failure of said Monroe Cummings to appear in Court at the present term to answer the charge of burglary in the night time.

Against J. D. Brookman, principal, and H. Muhlenbeck, security, in the sum of $5 0 for the failure

19th day of October, 1873, to answer the offence of misdemeanor.

Mary E. Ward vs. Alfred L. Ward. Libel for divorce. It appearing that the defendant is not to be found in the State of Georgia, ordered that he be served by publication.

State vs. Charles McCoy. Indictment of larceny from the person and verdict of guilty. This trial was reported fully in our columns several days ago. Yesterday, on the application of the prisoner's counsel, the Court ordered that the execution of the sentence of twelve months in the chain gang be suspended until the 19th instant, to give them time to prepare a motion for a new trial.

Susan C. Hammond vs. J. M. Austin. Petition and rule nisi at to foreclose a mortgage. Rule granted as prayed for.

State vs. Dick Haff, colored. Indictment for assault with intent to murder. This assault, as our readers will remember, was committed on the person of one Adam Wilson on the 13th of last June. Dick yesterday plead guilty to simple assault, and upon a statement of facts being made to the Court he was fined ten dollars and costs, and put into custody until they are paid. Messrs. Howell Glenn and Henry Jackson represented the prisoner.

State vs. N P Tutwiler. Assault, with intent to murder. The indictment charged that the assault was made on the 1st day of December on the person of one D. C. McCord. The prisoner went to trial with Messrs. D F Hammond and W F Wright as his attorneys. The jury found him not guilty; so Mr. Tutwiler returns to his family free from all imputation upon his character.

State vs. D W Williams and Charlie Valentine Gaming. The jury found these defendants not guilty. R B Jeffries for the defence.

State vs J A Thompson. Indictment for being a cheat and a swindler. Upon an examination of the evidence the Court ordered that this case be *nol. prosd'd.*

State vs Samuel Thomas. Bigamy. Verdict of not guilty. Collier, Mynat and Collier, for the defense.

State vs John Downs. Assault with intent to murder. Alleged to have been committed on one Pete Dunlap, on the 5th day of last May. Verdict of not guilty. Jackson and Clark for the prisoner. Court then adjourned to its usual hour to-day.

The Court of Ordinary.

There was an adjourned term of the Court of Ordinary held yesterday morning for probate purposes, Hon. Daniel Pittman, Judge, presiding. The will of Mary E. Jones was admitted to probate in common form, and Mr. A. A. Wilson was qualified as administrator with the will annexed. A motion was then made for probate in solemn form, and a *caveat* was filed by the husband.

The hearing of the motion and the caveat was set down for the next regular term of the Court. Messrs Collier, Mynat & Collier represent the administrator, and Messrs Peoples & Howell represent the caveator.

There being no further business on hand, the Court adjourned.

Station House Report.

A negro boy, who refuses to give his name, was arrested yesterday for stealing a box of pears from Mr. Simpson's store. He will be prosecuted for simple larceny.

There were also five city arrests, classified as follows: one for failing and refusing to pay the street and poll tax, one for peddling without a license, and three for drunkenness.

THE COUNCIL OF 1874.—A meeting of the Mayor and Aldermen elect was held last night at the office of Col. S. B. Spencer. On motion, Col. S. B. Spencer was called to the chair, and W. G. Whitby requested to act as Secretary.

The chairman explained the object of the meeting to be the appointment of a committee on salaries, and announced the following as the committee: J. C. McMillan, A. Haas, John Keely, R. C. Young, J. H Flynn, J. H. Goldsmith and A. L. Fowler.

On motion, a committee of seven was appointed to consider the necessity of making any change in the present organization of the police force, and report to an adjourned meeting of this body on Thursday night next, at 7:30 o'clock, in the Recorder's Court-room. The committee consist of R C Young, J B Goodwin, W D Ellis, John H Flynn, J H Goldsmith, A L Fowler, J N Langston.

On motion, the meeting adjourned until Thursday night next.

S. B. SPENCER, Chairman.
W. G. WHITBY, Secretary.

CHIEF MARSHAL'S OFFICE,
ATLANTA, GA., Dec. 16, 1873.

Notice is hereby given to all persons that had property sold for city tax on the first Tuesday in this month, to come forward between now and Friday, the 19th instant, and pay the same, or I shall proceed to make titles to all that purchased, and put them in possession immediately. Office at the City Hall daily, from 8 to 12, and 2 to 5 P. M. Remember—this notice is intended for all. Respectfully,

JOHN THOMAS,
Chief Marshal
dec16-2t

Church Services.

Our churches were well filled on last Sabbath, some of them were crowded.

We have only space to report the outline of a sermon preached in the First Presbyterian Church, Marietta street, by the pastor, Rev. J. H. Martin, recently installed into its charge. The subject was the excellency of the knowledge of Christ. It was founded on Phil. 3, 8: "Yea doubtless, and I count all things but loss for the excellency of the knowledge of Jesus Christ my Lord."

As a Jew and Pharisee, Paul had boasted of circumcision, Hebrew blood, birth, and nationality, and had trusted in the righteousness of the law for justification and acceptance with God. The consequence was, he had denied, rejected, and blasphemed Jesus as the Messiah, and had persecuted his disciples. But he underwent a complete revolution in his views feelings, purposes, and manner of life. He renounced the peculiar doctrines of the Pharisees, ceased to rely for salvation on the works of the law, and embraced Jesus Christ and the religion taught by him. He rested on Christ as his only foundation refuge, and hope.

Hence the Apostle magnified the knowledge of Christ as incomparably excellent and vastly superior to the ritualism of the land and all the privileges of that dispensation. He therefore discriesemed those things that were formerly so precious in his sight, considered them as loss, trifles, filth and refuse, compared with a knowledge of Christ and participation of his benefits. To know the truth as it is in Jesus, to win Christ and be found in Him, to be a partaker His righteousness, and an heir of eternal life through Him is to reach a height of attainment, privilege and blessedness, that cannot be gained in any other way.

The speaker first alluded to the fact that Christ is a real, veritable, historical person, and therefore a proper object of knowledge. We cannot know that which is without existence and reality. Jesus Christ is not a myth, a phantasm, a creation of the imagination, like the gods of pagan mythology. He is a real being; the same yesterday, to-day and forever. He is, therefore, capable of being apprehended by the mind, embraced with the heart, honored with the lips and in the life.

The nature and characteristics of this knowledge were next exhibited. It is not a mere intellectual or speculative notion, a species of scientific, philosophical or historical information, but a discernment of Christ with the whole soul. He is perceived by understanding, chosen by the heart, and obeyed with the active powers of the will. The true and saving knowledge of Christ is scriptural, spiritual, supernatural and experimental. It is derived from the Bible, is imparted supernaturally by the Holy Spirit, and is founded on inward, conscious experience, an acquaintance with Christ by faith, love, intimate communion, delight in his service, and conformity to his will. The believer can say with Job: "I know that my Redeemer liveth."

The transcendent excellency of the knowledge of Christ is seen in comparison with other things.

It is greatly superior to the law of Moses, the rites institutions, and privileges of the levitical economy.

It surpasses in value the ancient Greek philosophy. For that philosophy was exceedingly defective and imperfect as a system of truth, while it provided no means of redemption from sin, guilt, punishment and death, and of restoration to righteousness, purity, life and blessedness. It was utterly powerless to justify, cleanse and save the soul. In contrast with it is the glorious gospel of Christ, which, as a plan of salvation, meets the wants of a guilty, polluted, perishing sinner, and confers on the believer pardon, holiness and immortality.

The knowledge of Christ transcends in excellence and worth all other science and learning. A man might be a living encyclopedia, familiar with the whole circle of sciences, acquainted with the philosophy, history, poetry, literature and art of all nations and ages, but without a knowledge of Christ, he shall miserably perish, notwithstanding all his attainments and learning.

This knowledge exceeds in value all worldly professions, distinctions and pleasures, because it is attended with greater advantages, more real profits and felicity, more blessed and enduring consequences. It is better to know Christ and be saved, than to gain the whole world and lose the soul.

This knowledge is more excellent than all other and contrary systems of religion, all other schemes, methods and plans of salvation, all other grounds of hope, confidence and expectation with regard to the life to come. The reason is that Christ alone is able to save, and hence it is better to trust in him than to build on any other foundation.

Another way of judging of the excellency of the knowledge of Christ is by its fruits. These prove how good and commendable a thing it is. For good effects only spring from good causes.

By knowing Christ the Son, we know God the Father, we obtain forgiveness of sins or justifying righteousness, we have spiritual life, liberty and joy, we are renewed, sanctified and transformed into God's image, we abstain from sinful deeds and perform good works, we are rendered benevolent and useful, we are supported and comforted in affliction and die a happy death. Above all, we attain unto a resurrection of the dead and eternal life in heaven.

mortality of the glorified company around the throne, the transcendent excellency of the knowledge of Christ.

Mr. Martin closed with an earnest appeal to his hearers to desire the prize, and seek after this inestimable treasure, and showed how the knowledge of Christ may be obtained.

An interesting case, involving the validity of commissions issued during the war by the Military Governor of Tennessee, was decided in the Supreme Court at Knoxville on the 6th. In 1859 W. C. Kain was sued in ejectment in the Circuit Court of Knox county, Judge Brown presiding, but before a trial was had the Court was closed by war. In 1864 Military Governor Johnson appointed H. G. Hall Judge of the Court, before Judge Brown's term expired. During the war a term of the Court was held by Judge Hall, who, in defendant's absence, tried the case and gave judgment against him. In 1871 Cain, ignoring the trial and insisting that Judge Hall's commission was void because issued by a Military Governor, moved for a trial of the original cause. Upon refusal he applied to the Supreme Court for a mandamus to compel the Circuit Judge to try it, but was refused. The Knoxville Herald of the 7th says that in an elaborate opinion by Judge Sneed the Court affirmed the right of of a conquering power to establish courts for the trial of controversies among the citizens of the conquered territory, and sustained the validity of the appointment by Gov. Johnson.

CITY CHURCH DIRECTORY.

Presbyterian.

FIRST CHURCH.—Marietta street, Rev. J. H. Martin, pastor. Services at 10:30 A. M. and 7:15 P. M., each Sunday. Sabbath school at 9 A. M.

CENTRAL.—Washington street, between Hunter and Mitchell. Rev. J. T. Leftwich, pastor. Services 10:30 A. M. and 7:15 P. M., each Sunday. Sabbath school at 9 A. M.

WILSON CHAPEL, near Rolling Mill. Sabbath school at 4 P. M.

CENTRAL MISSION.—Junction of Fair and Forsyth streets—Sunday School at 4 P. M.

Methodist Episcopal South.

FIRST CHURCH.—Junction of Peachtree, Pryor and Houston streets. Rev. W. P. Harrison, Pastor. Services at 10:30 A. M. and 7:15 P. M. each Sunday. Sabbath School at 9 A. M.

TRINITY.—Corner of Whitehall and Peters.—Rev. C. A. Evans, Pastor. Services at 10:30 A. M. and 7 P. M each Sunday. Sabbath School at 9 A. M.

ST. PAUL'S.—Hunter street, near corner of Bell.—Rev. G. H. Patillo, Pastor. Sermons at 11 A. M. and 7 P. M. Sunday School at 3 P. M.

EVANS' CHAPEL.—Nelson street.—Rev. J. M. Dickey, Pastor. Services at 10:30 A. M. and 7 P. M. Sunday School at 3 P. M.

PAYNE'S CHAPEL.—Near Rolling Mill.—Rev. P. M. Ryburn, Pastor. Services at 10:30 A. M. and 7 P. M. Sunday School at 3:30 P. M.

METHODIST (NORTH).—Loyd street, corner of Loyd and Hunter. Pastor, Rev. E. Q. Fuller. Services at 10:30 A. M. and 7 P. M. Sunday School at 9 A. M.

Baptist.

FIRST.—Corner of Forsyth and Walton streets. Rev. E. W. Warren, Pastor. Services at 10:30 A. M. and 7:15 P. M. Sunday School at 9 A. M.

SECOND.—Corner of Washington and Mitchell streets; Rev. A. T. Spalding, Pastor. Services at 10:30 A. M. and 7:15 P. M. Sunday School at 9 A. M.

THIRD.—Jones street. Rev. G. R. Moore, Pastor. Services at 10:30 A. M and 7:15 P. M. Sunday School at 9 A. M.

FOURTH.—Junction of Whitehall and Peters. Rev. F. M. Daniel, Pastor. Services at 11 A. M., and 7:15 P. M. Sunday School at 9:30 A. M.

FIFTH.—Gilmer and Bell street. Rev. J. F. Eden, Pastor. Services at 10:30 A. M., and 7:15 P. M. Sunday School at 9 A. M.

SIXTH.—Taylor's Hill. Rev. Mr. Donaldson, Pastor. Services at 11 A. M., and 7:15 P. M. Sunday School at 9 A. M.

Christian.

FIRST.—Hunter, between Pryor and Loyd. Rev. T. M. Farris, Pastor. Services at 10:30 A. M., and 7:15 P. M. Sunday School at 9:30 A. M.

Episcopal.

ST. PHILIP'S—Washington and Hunter streets. Rev R W B Elliott, Rector. Rev Reverdy Estill, S M. Services at 10:30 A M and 7:30 P M. Sunday school at 9 A M.

"HOLY INNOCENT."—Chapel. End of Ivy street—Service at 10:30 A M, by Rev Thomas Borne. Sunday school at 3 P M.

"MISSION OF THE REDEEMER"—Castleberry's Hill—Peters and Stephens streets—Sunday school at 3 P M.

ST. LUKE'S—Corner of Walton and Forsyth streets. Rev G H Macauley, Rector. Services at 10:30 A M and 7:30 P M. Sunday school at 3:30 P M.

MISSION SCHOOL—Second house this side of the Ponder Place—Marietta street. Services at 4 P M. Sunday school at 3 P M.

German Lutheran.

FIRST CHURCH—Junction of Whitehall and Forsyth. Rev. Th. Koeberle, pastor. Services at 10:30 A. M., and 7:30 P. M. Sunday school at 3:30 P. M.

Roman Catholic.

CHURCH OF THE IMMACULATE CONCEPTION—Corner of Loyd and Hunter. Rev. J. McCarthy, Priest. Services at 10:30 A. M. Vespers at 4 P. M. Catechism at 3 P. M.

Local and Business Notices.

GREAT REVOLUTION IN PRICES AT FRANK'S DECATUR STREET.

JUST RECEIVED.

1,000 yards colored silks worth $2, at $1
2,000 yards black silk worth $2 50, at $1 50.
1,000 yards black silk worth $3 50, at $2.
50 pieces black alpaca at prices never before offered in this city.
100 pieces dress goods at 20 to 25 cents, worth twice the money.
20 dozen French corsets at 60 cents, worth $1.
15 dozen American corsets at 40 cents, worth 75 cents.
100 dozen best kid

Reading Notices.

CHAPPED HANDS, face, rough skin, pimples, ringworm, salt-rheum and other cutaneous affections cured, and the skin made soft and smooth, by using the Juniper Tar Soap, made by Caswell, Hazard & Co., New York. Be certain to get the Juniper Tar Soap, as there are many imitations made with common tar which are worthless.
dec 10-d&w.

TAKE it, Take it on, and Keep Taking it: reduce the dose so that it acts as a gentle laxative, and continue it on regularly. It is a tonic, and will strengthen you. It took a long time to confirm your disease, and you can't get well in a day. SIMMONS' LIVER REGULATOR, if persisted in, will cure the most stubborn Liver Disease. There is no failure about it.
dec10—deod1 w&w1t

WHY WILL YE DIE?—Death, or what is worse, is the inevitable result of continued suspension of the menstrual flow. It is a condition which should not be trifled with. Immediate relief is the only safeguard against constitutional ruin. In all cases of suppression, suspension or other irregularity of the "courses," Dr. J. Bradfield's Female Regulator is the only sure remedy. It acts by giving tone to the nervous centres, improving the blood and determining directly to the organs of menstruation. It is a legitimate prescription, and the most intelligent Doctors use it. Prepared by J. H. Bradfield, druggist, Atlanta, Ga: $1 50 per bottle, and sold by respectable druggists everywhere.
TUSKEGEE, ALA.

MR. L. H. BRADFIELD—Sir: Please forward us, immediately, another supply of BRADFIELD'S FEMALE REGULATOR. We find it to be all that is claimed for it, and we have witnessed the most decided and happy effects produced by it. Very respectfully,
HUNTER & ALEXANDER.

I could add a thousand other certificates; but I consider the above amply sufficient proof of its virtue. All I ask is a trial.
J. BRADFIELD, Atlanta, Ga.

For sale by all the druggists in Atlanta.
mar30-eod1yr

CONSUMPTION CURED!

GLOBE FLOWER COUGH SYRUP

does *Positively Cure*, as if by magic, COLDS, COUGHS, BRONCHITIS, ASTHMA, WHOOPING-COUGH, SORE THROAT, HOARSENESS, CONSUMPTION, and all Lung Diseases.

We have never known the *second* dose to fail in giving immediate relief in CROUP—the great pest of children and terror of mothers.

Globe Flower Syrup has been tested in 3,000 cases of CONSUMPTION, *in which it cured nearly every case.*

☞It cures when all other boasted remedies fail.

☞It has cured hundreds of people who are living to-day with only one remaining lung.

This rare and delightful remedy is the active principle obtained by chemical process from the "Globe Flower," known, also, as "Button Root," and in Botany "Cephelantus Occidentalis." We can with truth assure the community that this incomparable remedy does not contain a particle of Opium, or any of its preparations, no Lobelia, Ipecac, Squills, Mercury, Hydrocyanic Acid or any other poison whatever.

The action of the GLOBE FLOWER COUGH SYRUP on the human system is mild and benign, and adapted to all ages—from the infant to the adult,

And to Every Variety of Temperament and Constitution.

The effects to be looked for after taking **Globe Flower Cough Syrup,** are first, a soothing and controlling influence over any COUGH, affording REFRESHING SLEEP; second, Promoting an easy EXPECTORATION; third, Invigorating the whole system, curing the Cough, and bequeathing to posterity one of its greatest blessings.

SOUND LUNGS AND IMMUNITY FROM CONSUMPTION.

For Testimonials or Wonderful Cures send to the proprietor, or call upon your Druggist. One bottle will prove to you its wonderful virtues.

☞FOR SALE BY ALL DRUGGISTS.
DR. J. F. PEMBERTON & CO.,
Proprietors, Atlanta, Ga.
nov23—mar30-eod1yr

BACHELORS' HAIR DYE.—This superb Hair Dye is the best in the world—perfectly harmless, reliable and instantaneous; no disappointment; no ridiculous tints or disagreeable odor. The genuine Wm. A. Batchelor's Hair Dye produces immediately a splendid black or natural brown, leaves the hair clean, soft, beautiful; does not contain a particle of lead or any injurious compound. Sold by all druggists. Factory, 16 BOND STREET, oct3—d1y New York.

SCHENCK'S MANDRAKE PILLS.—These pills are composed exclusively of vegetable ingredients, and although they entirely supersede the use of mercury, do not leave any of its injurious effects. They act directly upon the liver, and are a valuable remedy in all cases of derangement resulting from a disordered state of that organ, Liver Complaint, Bilious Disorders, Indigestion, Sick Headache, Typhoid Fevers, etc., etc., all succumb to the free use of Schenck's Mandrake Pills. For sale by all Druggists and Dealers.
J. H SCHENCK & SON,
N. E. corner Sixth and Arch streets,
Philadelphia.
may5— dec25-deod1y

SPECIAL NOTICES.

OBSTACLES TO MARRIAGE.—Happy Relief for Young Men from the effects of Errors and Abuses in early life. Manhood restored. Impediments to Marriage removed. New method of treatment. New and remarkable remedies. Books and Circular sent free, in sealed envelopes. Address, HOWARD ASSOCIATION, No. 2 South Ninth St., Philadelphia, Pa., an Institution having a high reputation for honorable conduct and professional skill.
oc29-d&w3m

$25 REWARD.

LOST, Strayed or Stolen, from the undersigned, one Gray Horse and one Gray Mare. The finder will receive the above reward by delivering the same at the stables of O. H. Jones & Co., Atlanta, Ga.
GRANT, ALEXANDER & CO.
dec 13-d1w

MRS. BUSH'S
SPECIFIC CURE,
(Discovered by Mrs. L. E. Bush, Jug Tavern, Ga.)
For Scalds, Burns and Corns.

THIS great remedy, wherever introduced, has given A universal satisfaction. In cases where it does not come up to representation, the money paid for it will be refunded. It never fails. Apply to
W. H BUSH,
Jug Tavern, Walton county, Ga.

☞Colonel A. Louis Bruce is my General Traveling Agent, for the State of Georgia.
dec15-d1m

NEW STOCK.

NOW in store and arriving.
800 bundles Iron Ties, will be closed out this month.
100 pieces Sagging.
500 bags Liverpool Salt. 100 bags Virginia Salt.
100,000 pounds Bacon and Bulk Meat.
100 tierces New Lard. 300 buckets best Leaf Lard.
2,000 bushels White Corn. 1,000 bushels choice old Yellow Corn.
2,000 bushels Feed and Seed Oats.
200,000 pounds Wheat Bran.
250 bales Timothy Hay.
4 0 barrels Flour, very best brands, varying in price from $7 to $10 50 per barrel.
800 packages Tobacco—all grades.
75 bags Rio Coffee.
100 hogsheads, tierces and barrels Molasses to arrive 50 barrels New Orleans Syrup or Molasses, new crop.
150 barrels Sugars, all grades.
500 packages Yeast Powders, Fish, Soda, Soap, Candles, etc., etc. Orders from prompt paying merchants will be filled at the lowest price
A LIBERAL DISCOUNT TO CASH BUYERS.
A. K. Seago,
Wholesale Grocer, corner Forsyth and Mitchell streets, Atlanta, Ga. Established 1852.
dec 15 d1w

Johnson & McCamy,
ATTORNEYS AT LAW
Dalton, - - - Georgia.
Office in King Building, Up Stairs
jan26-d1f

NATIONAL HOTEL,
(FORMERLY VANN HOUSE.)
Dalton, Ga.
O'REILL & BAGLAY, Prop'rs.

SAMPLES sent by mail for 50c. that retail quick for $10. R. L. WOLCOTT, 181 Chatham Square, N. Y.

T-SPOONFUL doses three times daily of HAMILTON'S BUCHU AND DANDELION promotes healthy action of the Kidneys, Liver and Bowles; is therefore the greatest Blood Purifier and Health Preserver of the age, and prevents diseases by removing the cause. It has stood the test, and is the best medicine in use.
W. C. HAMILTON & CO.,
Cincinnati, Ohio.

Wentworth's Key-Ring and Check Combined. German Silver sample 15 cents. Circulars free. Stafford Manufacturing Company, 66 Fulton street, New York.

5,000 Agents Wanted. Samples free by mail, with terms, 10 cents. Can earn from $5 to $10 per day. Address N. H. White, Newark, N. J.

Brings you free by mail the very best
$3 "ELASTIC TRUSS."
Write at once to POMEROY & CO., 744 Broadway, New York.

The Magic Comb Sent by mail to any one for $1. Will change any colored hair to a permanent black or brown and contains no poison. Trade supplied at low rates. Address, MAGIC COMB CO., Springfield, Mass.

"PSYCHOMANCY, or SOUL CHARMING." How either sex may fascinate and gain the love and affections of any person they choose instantly. This simple mental acquirement all can possess, free by mail, for 25 cents, together with a marriage guide, Egyptian Oracle, Dreams, Hints to Ladies, Wedding Night Suips, etc. A queer book. Address T. WILLIAM & CO., Publishers, Philadelphia.

For
COUGHS, COLDS, HOARSENESS,
AND ALL THROAT DISEASES,
Use
WELLS' CARBOLIC TABLETS.
PUT UP ONLY IN BLUE BOXES.
A Tried and Sure Remedy. Sold by Druggists.

200 PIANOS AND ORGANS

NEW and Second-Hand, of First-Class Makers, will be sold at Lower Prices, for cash, or on Instalments, in City or Country, during this Financial Crisis, and the Holidays, by Horace Waters & Son, No. 481 Broadway, than ever before offered in New York. Agents wanted for the sale of Waters' Celebrated Pianos, Concerto and Orchestral Organs. Illustrated Catalogues mailed. Great Inducements to the Trade. A large discount to Ministers, Churches, Sunday Schools, Etc.

SOME THINGS WORTH KNOWING.
A large book, full of good things, valuable secrets, and important information, mailed for two stamps. Address, LEE & CO., 524 Sixth Ave., New York.

THE HIGHEST MEDICAL AUTHORITIES OF EUROPE say the strongest Tonic, Purifier and Deobstruent known to the medical world is

JURUBEBA.

It arrests decay of vital forces, exhaustion of the nervous system, restores vigor to the debilitated, cleanses vitiated blood, removes vesicle obstructions and acts directly on the Liver and Spleen. Price $1 a bottle.
JOHN Q. KELLOGG, 18 Platt st., N. Y.

DR. PIERCE'S
ALT. EXT. OR GOLDEN MEDICAL DISCOVERY

cures all **Humors** from the worst **Scrofula** to common **Blotch** or **Pimple.** From two to six bottles are warranted to cure **Salt Rheum or Tetter, Pimples on Face, Boils, Carbuncles, Erysipelas and Liver Complaint.** Six to twelve bottles, warranted to cure the worst **Scrofulous Swellings** and **Sores Pains in Bones** and **Sore Throat** caused by **Poison** in **Blood** or mercurial treatment. By its wonderful **Pectoral** properties it will cure the most severe recent or the worst lingering **Cough** in half the time required by any other medicine and is perfectly safe, loosening cough, soothing irritation, and relieving soreness. Sold by all Druggists. **R. V. PIERCE, M. D., World's Dispensary,** Buffalo, N. Y.

DR. TUTT'S
VEGETABLE LIVER PILLS

THE ONLY KNOWN MEDICINE
THAT AT THE SAME TIME
PURGES, PURIFIES AND STRENGTHENS THE SYSTEM.

Dr. Tutt's Pills are composed of many ingredients. Prominent among them are Sarsaparilla and Wild Cherry, so united as to act together; the one through its admixture with other substances, purifying and purging; while the other is strengthening the system. Thus these Pills are at the same time a tonic and a cathartic, a desideratum long sought for by medical men, but never before discovered. In other words, they do the work of two medicines and do it much better than any two we know of for they remove nothing from the system but impurities so that while they purge they also strengthen, and hence they cause no debility and are followed by no reaction.

Dr. Tutt's Pills have a wonderful influence on the blood. They not only purify without weakening it, but they remove all noxious particles from the chyle before it is converted into fluid, and thus makes impure blood an utter impossibility. As there is no debilitation, so there is no nausea or sickness attending the operation of this most excellent medicine, which never strains or tortures the digestive organs, but causes them to work in a perfectly natural manner; hence persons taking them do not become pale and emaciated, but on the contrary, while all impurities are being removed, the combined action of Sarsaparilla and Wild Cherry purifies and invigorates the body, and a robust state of health is the result of their united action. Price 25 cents a box. Sold by druggists. Depot 48 Courtland street, New York.
de21-3eod&w&wsat

IN THE DISTRICT COURT OF THE UNITED States—Northern District of Georgia—In the matter of Albert H. Collister, bankrupt—In Bankruptcy.
This is to give notice, once a week for three weeks, that I have been appointed Assignee of the estate first, who has been adjudged a Bankrupt upon his own petition by the District Court of said District.
JOHN R. WIKLE, Assignee,
nov26-d1aw3w Cartersville, Ga.

Martin Rennow, }
vs } Motion to establish Lost Deed.
Edmond Wright }

It appearing to the Court by the return of the Sheriff of Dade County that the defendant in the motion is not to be found in said county, and it further appearing that said defendant is beyond the State of Georgia—
It is therefore ordered by the Court that service of a true extract from the Minutes of Court, November 15, 1873.
J. G. PACE, Clerk.
C. D. McCUTCHIN, J. S. C. C. C.
nov15-

Dr. Calhoun's Liver Pills.

I AM engaged in the Manufacture of the Celebrated Family Medicine, known as the Calhoun Liver and Anti-Bilious Pills, under the supervision and assistance of Dr. Calhoun himself. This Pill has been in use for the last thirty-five years, and has taken precedence over all other Family Preparations, by all that have used them. Thousands would certify to their great value if necessary. The fact should supersede any amount of certificates, and that fact is this: Dr. Calhoun has been physician to the Fulton County Prison for over seven years, when the number of prisoners ranged from 50 to 70, laboring under all the diseases incident to this climate. With but few exceptions, they have all been treated with this Pill, and astonishing to say, during that long period not a solitary death occurred under his treatment. This fact is worth any amount of testimonials.

I am now prepared to fill orders from Druggists, Merchants and others. All orders sent me shall receive prompt attention. There is no type of FEVER, DYSPEPSIA, DIARRHŒA, DYSENTERY, RHEUMATISM, CHOLERA, MORBUS, BILLIOUSNESS and SICK HEADACHE, or other diseases of a Southern climate, but yields readily to this preparation.

For sale by all druggists,
Price 50 cents a Box.
None genuine unless it bears the signature of N. C. Williams and picture of Dr. Calhoun.
Address N. C. WILLIAMS,
Post-office Box 240, Atlanta, Ga.
Manufactory No. 118, corner Washington and Peters streets Atlanta Ga. may14-d6mo

BARNES'
Albany House,
Corner Pine and Jackson St's,
ALBANY, GA.
BARNES, PROPRIETOR.
minb 1y All trains.

G. & S. SALOSHIN,
Bankers and Brokers,
12 Peachtree Street,
BUY AND SELL
GOLD AND SILVER,
RAILROAD BONDS AND STOCKS,
GOVERNMENT SECURITIES

NO COMPETITION PERMITTED

1854 **G. W. JACK,** 1873
STEAM
Candy and Cracker
MANUFACTORY,
THE CHEAPEST AND MOST COMPLETE ESTABLISHMENT OF THE KIND IN THE SOUTH.

CANNED VEGETABLES.

CANNED OYSTERS, POTTED MEATS, CANNED FRUITS, BASKETS, TOYS, TRUNKS, CRACKERS CANDIES, IN ANY QUANTITY
Western and Northern Orders Duplicated.
se p25-d

IRON WAREHOUSE
OF THE
Scofield Rolling Mill Company
Atlanta, Georgia.
NO. 28 PEACHTREE STREET
Bar Iron of all kinds, warranted, equal to any made, wholesale and retail at 4½c. rates
Call and examine the stock and get a Price List.
sep2—d&wtf

PORT ROYAL RAILROAD.

JUNE 28TH, 1873.

ON and after MONDAY, JUNE 30, trains on this Road will run as follows:

Down Day Passenger Train

Will leave Augusta at	6 45 A M
Arrive at Port Royal	2 16 P M
Arrive at Charleston	4 45 P M
Arrive at Savannah	3 30 P M

Up Day Passenger Train

Will leave Port Royal at	9 45 A M
Leave Charleston at	8 10 A M
Leave Savannah at	9 30 A M
Arrive at Augusta	5 33 P M

Down Night Passenger Train

Will leave Augusta at	2 10 P M
Arrive at Port Royal at	11 35 P M
Arrive at Charleston at	5 00 A M
Arrive at Savannah at	12 30 P M

Up Night Passenger Train

Will leave Port Royal at	10
Leave Charleston at	6 A M
Leave Savannah at	9 50 P M
Arrive at Augusta	8 00 A M

Passengers leaving Atlanta by the 6 00 P M train on the Georgia Railroad arrive at Augusta in time to make close connection with down night passenger train on this road for Port Royal and Savannah.
JAS. O. MOORE,
july1-dtf Engineer and Superintendent.

CHAS. BOHNEFELD,

UNDERTAKER
And Dealer in Metallic Burial Cases
CASKETS AND COFFINS.
Of all sizes and descriptions.
Also Agent for TAYLOR'S CORPSE PRESERVER. Receive orders for carriages at any hour, both day and night. No. 1 DeGive's Opera House, corner Marietta and Forsyth streets. aug3-d6m

COFFEE! COFFEE!!
3,000 *BAGS RIO COFFEE,*
Direct Importation from Rio de Janeiro,
EX-GERMAN BRIG "ANNA."
For sale in lots to suit purchasers, by
GEO. W. WILLIAMS & CO.,
oct29-d3m Charleston, S. C.

"St. Nicholas" and "Our Young Folks."

THE publishers of ST. NICHOLAS, SCRIBNER'S ILLUSTRATED MAGAZINE for Girls and Boys, take pleasure in announcing that by an arrangement with Messrs. J. R. Osgood & Co., their popular Magazine

"Our Young Folks"

HAS BEEN MERGED IN "ST. NICHOLAS."

In addition to the striking novelties and great literary and artistic attractions already offered by "ST. NICHOLAS," "THE BEST FEATURES OF "OUR YOUNG FOLKS" will be retained. "ST NICHOLAS" HAS BEEN ENLARGED, new contributions have been secured: among them

A SERIAL STORY BY J. T. TROWBRIDGE

Late Editor of "Our Young Folk," which begins in the present number. Other Eminent writers well known to the readers of "Our Young Folks," have been engaged. We are thus enabled to present to the public a Magazine for Children and Youth, superior in every respect to any ever before published.

Three Splendid Serial Stories:

"WHAT MIGHT HAVE BEEN EXPECTED,"
A Story for Boys,
By FRANK R. STOCKTON,
Author of "Ting-a-Ling," "Roundabout Rambles," etc. Mr. Stockton is one of the best of our American Writers. The scene of the story is laid in Virginia. The boy-hero has started out with a gun on his shoulder, and we may be sure there will be no end of fun and adventures.

"NIMPO'S TROUBLES"
A Story for Girls,
By OLIVE THORNE (Mrs. Harriet M. Miller.)
A great favorite with the children. It is a good, strong, wholesome story of girl life, and will be full of interest for both boys and girls.

"FAST FRIENDS."
By J. T. TROWBRIDGE,
One of the most popular writers for young folks in America. Readers of "Jack Hazard," "A Chance for Himself," and "Doing his Best," will understand what a capital treat is in store for them in Mr. Trowbridge's new story. All these Stories will be

Splendidly Illustrated.

"JIMMYJOHN STORIES,"
By Mrs. ABY MORTON DIAZ,
Author of "The William Henry Letters," "William Henry and his Friends," and "Lucy Maria" (who has the rare and happy gift of knowing how to deal with young people,) will appear during the year. There will also be shorter Stories, Papers on Science, History, Natural History, Wild Sports and Adventures, Sketches of Travel, Fairy Tales, Poems, Puzzles, Charades, Jingles, Fun and Fancy, Instruction, Entertainment and Delight. Something for all, from Father and Mother to the Baby. The illustrations will be the best that the Artists of two continents can supply, and will be printed with the greatest care.

FOR VERY LITTLE FOLKS,

Our pages in big type and easy words for the youngest readers, which have been "a hit" from the first, will be continued. The editors will be glad to know also, that the department of

JACK-IN-THE-PULPIT

is to be a permanent feature of the magazine. Jack will gather some of the most curious things ever heard, and make himself generally entertaining.

We have undertaken to make the best magazine possible, for the little folks, as well as those who are older. Every number of St. Nicholas will contain good reading matter for boys and girls of all ages, besides a great deal of hearty and innocent fun.

Christmas comes but once a year, but St. Nicholas, the new magazine for girls and boys, comes every month. It has already won the hearts of the young folks, and the little Children are crying for St. Nicholas.

WE WANT 100,000
Children and Youth Made Happy
BY ST. NICHOLAS AT THE HOLIDAYS.

St Nicholas, as enlarged, contains one-third more matter than Our Young Folks, thus giving a great variety for all. With its great Literary and Pictorial Attractions, and its beautiful Printing, it will be found to be the Cheapest Magazine in the World.

Subscription Price, $3 a year. The back numbers for November and December, 1873, will be sent to all subscribers for 1874, without additional charge. Four Months for ONE DOLLAR; twenty-five cents a Number. For sale and subscriptions received by all Booksellers and News Dealers on the above terms.

Money may be sent to us in checks payable to our order, or in Post-Office Money Orders, or in Registered Letters. Money in Letters not Registered, at sender's risk.
SCRIBNER & CO.,
dec16-d1f 654 Broadway, New York.

PULLUM & LOW,
Wholesale and Retail Druggists,
(Successors to Heard, Craig & Co.,)
At the old stand of Pemberton, Taylor & Co.,
12 KIMBALL HOUSE, DECATUR STREET,
Atlanta, Georgia.

The Great Southern
PASSENGER AND MAIL
ROUTE!

VIA
ATLANTA and AUGUSTA!
TO Charleston, Columbia, Charlotte, Raleigh, Wilmington, Weldon, Richmond, Washington, Baltimore, Philadelphia and New York.
RUNNING A DOUBLE
Daily Through Passenger Train.
CONNECTIONS by THIS LINE are most certain and sure at all seasons.

The Eating Houses
On this Line have been thoroughly overhauled and refitted. Ample time is given for Meals, and at regular hours.
CONDUCTORS on this line are affable and courteous to passengers.

The Quickest Time and Sure Connection made by this Route.

Passengers can purchase Through Tickets and have their Baggage Checked through from New Orleans, Mobile, Montgomery, Columbus and Atlanta to Richmond, Baltimore, Washington, Philadelphia, and New York by Four Different Routes, via Augusta, Kingsville, and Wilmington; via Columbia, Charlotte and Raleigh via Columbia, Danville and Richmond; via Atlanta Augusta, Wilmington and Bay Line.

Fare as Low by Augusta as ANY OTHER ROUTE

PULLMAN'S PALACE SLEEPING CARS
ON
ALL NIGHT TRAINS LEAVING ATLANTA BY THIS ROUTE

Passengers wishing to go North by Sea will find a
Splendid Line of Steamships.
From Charleston, S. C., to Baltimore, Philadelphia, Boston and New York.
The Charleston Steamships
Offer every inducement to Passengers, with Tables supplied with every luxury the Northern and Charleston Markets can afford, and for Safety, Speed and Comfort are
Unrivaled on the Coast.
Through Tickets on Sale at
MONTGOMERY, WEST POINT AND ATLANTA
TO
NEW YORK VIA CHARLESTON STEAMSHIPS
S. K. JOHNSON, Superintendent.
A. HOBERT, General Ticket Agent.
an24-dtf

MADISON SQUARE HOUSE,
Broadway and Twenty-First Street,
New York,
S. E. CRITTENDEN, PROPRIETOR,
(Late Proprietor of the Kimball House, Atlanta, Ga.)
Transient Board Four Dollars per Day.
Special Arrangements made for Board with Families from the South who wish to spend a few weeks in the city.
This Hotel is located in the most central part of the city. Several lines of street cars and stages continually passing the door, makes it desirable for parties on business or pleasure.
The Proprietor is desirous of making this Hotel headquarters for his Southern friends.
a ne4-dtf

SUMMER AND FALL ARRANGEMENT
MERCHANTS' LINE OF STEAMERS
Semi-Weekly for Jefferson Direct.
Leaves New Orleans Every Wednesday and Saturday at 5 P. M.
For Jefferson, Shreveport, Grand Bayou, Coushatta, Brownsville, Grand Score, Alexandria, and all way landings on Red River. The following first-class and very light draft boats compose this line. (Other boats will be added as business demands.)

R. T. BRYARLY	Capt. Noah Scovell.
BELLE ROWLAND	Capt. H. L. Lee.
GLADIOLA	Capt. Chas P. Tunslow.
THIRTEENTH ERA	Capt. Chas. J. Haslett.
FLIRT	Capt. Geo. W. Rea.
FLETA	Capt. L. S. Greenlee.

Passengers and shippers can rely on this arrangement throughout the season.
Special rates of passage made with commercial travelers for New Orleans houses.
Liberal discount made to parties emigrating to Texas by this line.
For freight or passage apply on board, or to
LORD & McPHAIL, Agent's,
70 Gravier street.
All freight consigned to L. & McP. will be forwarded promptly free of commission.
For further information apply to W. J. Hoskinson, Gen. Pass. Agt Atlanta and New Orleans Short Line.
aug2-d6mo

GEORGIA REAL ESTATE
AND
Immigration Company.

AN act of the Legislature of Georgia having authorized the formation of a Company "to facilitate the Sale of Real Estate in Georgia, and to encourage immigration thereto," the undersigned propose to carry out the purposes of the grant by presenting to the public prizes in the form of real estate, both in town or country, to be drawn for on the second Wednesday in January, 1874.

Parties desirous of selling real estate are invited address the Company, describing the property and the price they are willing to take therefor.

The following extract from the law will explain the plan and purpose of the Company:

"Any person desirous to sell or dispose of his, her or their real estate through the said Land Agency by Lottery, or otherwise, shall before doing so fully describe the same as to the number of acres, and if a city lot the number of feet, its boundaries, character of the improvements, and county in which located, so it can be fully identified; shall then place a fair valuation thereon, which valuation shall be certified to by two disinterested citizens of the county or neighborhood in which the land is located, and who these prerequisites are complied with and the proper offered for sale or lottery by the said Land Agency The party or parties having the control of said land and improvements shall bind themselves in a good and sufficient bond to said Land Agents, or their successors, to make a valid title thereto to whoever may be the drawer or purchaser thereof; but no obligation to make the titles given to said parties shall be of any force or effect for a longer period than six months unless the valuation affixed to the property shall be tendered within the said term of six months from the date of said bond, whenever the said Land Agents or their successors shall tender to the owner or controller thereof, in currency, the valuation agreed upon for said property." See Georgia laws, 1866, page 70, for fullact,

CORPORATORS.
WM SCHLEY, Savannah,
ROBT SCHLEY, Augusta,
JAS GARDNER, Augusta,

MANAGERS.
A M WALLACE, Atlanta,
H L WILSON, Atlanta,
J D WADDELL, Marietta

Parties desiring to dispose of real estate upon this plan will address JAMES GARDNER,

HUNNICUTT & BELLINGRATH,
WHOLESALE AND RETAIL DEALERS IN

HEATING AND COOKING STOVES,
RANGES, FURNACES, GRATES, SLATE AND IRON MANTLES,
TIN WARE AND TINNERS' TRIMMINGS,

STEAM AND GAS PIPES, Steam Whistles, Gauges, Oil Cups, Valves, Lift and Force Pumps, Rubber Hose; Tin Plate Sheet Iron Copper Lead, and Lead Pipes Plumbers' Brass Goods—Washstands, Water Closets, Wash Basins, Marble Slaps, Gas Fixtures—Chandeliers, Pendant's Brackets, etc. Plumbers, Steam and Gas Fitters, Copper Smiths, Tin Roofing, in all its Branches. Galvanized Iron Worker, Cornish Brackets—all descriptions made to order. ☞Agents for "Knowls' Steam Pump."
Manufactures of CONCREATE SEWER AND DRAIN PIPE, all sizes up to 30 inches.
☞Buy only Hunnicutt & Bellingrath's celebraten COLUMBIA COOK STOVES.
☞All Work Guaranteed.
HUNNICUTT & BELLINGRATH,
nov2-d3m Marietta Street, Atlanta, Georgia.

W. & P. E. TAYLOR,
Macon, Georgia,
DEALERS IN FURNITURE
OF ALL GRADES, FROM THE VERY BEST MANUFACTURERS.
Carpets, Oil Cloths, Window Shades, Etc.,
AT THE LOWEST FIGURES FOR CASH.

METALLIC AND WOOD BURIAL CASES,
be arranted to give satisfaction. aug1—dtf

The Great Southern Freght and Passenger Route
TO AND FROM NEW YORK,
VIA
Savannah, Ga.

THE FIRST CLASS SIDE WHEEL STEAMSHIPS OF THIS LINE SAIL FROM SAVANNAH AND NEW YORK, in connection with the CENTRAL RAILROAD OF GEORGIA, every TUESDAY, THURSDAY AND SATURDAY, make as quick time and have superior accommodations for passengers to any steamers on the Southern Coast.
FREIGHT carried at as low rates as any other route. ALL CLAIMS for loss, damage, or detention, settled promptly.

Passage from Atlanta to New York - - - - $27 50
Meals and State Rooms Included.
EXCURSION TICKETS.
To New York and Return, Good until 1st Oct. - $45 00.
Meals and Staterooms Included.

Sumptuous Sleeping Cars on all Night Trains for Savannah. Passengers by this route should leave Atlanta on 1:40 P M train for Macon, the day before the Steamers sail from Savannah. All other information furnished on application to undersigned.
GEO. A. McCLESKEY, Traveling Agent,
At lanta, June 14, 1873. 3m Steamship Co.'s, Office No. 4, Kimball House

Atlantic Coast Line Passenger Route
REORGANIZED FOR THE SUMMER OF 1873.
DAILY ALL RAIL CONNECTION
—VIA—
AUGUSTA, WILMINGTON, RICHMOND,
AND AN ADDITIONAL DAILY CONNECTION VIA
Augusta, Wilmington and Portsmouth,
—AND THE—
MAGNIFICENT BAY LINE STEAMERS,
CLOSE CONNECTION, WITH WHICH, IS MADE AT PORTSMOUTH, VIRGINIA.

The equipment of the Roads of this is First-Class;
Pullman Palace Sleeping Cars Are Upon All Night Trains.
DOUBLE Daily Schedules are operated upon entire route, from New Orleans and all terminal points in Alabama and Georgia.
By taking morning train out of Savannah, Macon train out of Augusta, and can choose between all the peake Bay, having, in the latter case,
Atlanta, passengers connect with the 5:50 P. M. connections via Richmond, or the route up Ches
But One Night Railway Travel
NO CHANGE OF CARS BETWEEN AUGUSTA AND WILMINGTON.
Elegant Palace Day and Sleeping Cars run through without change from Weldon to Baltimore.
Through Tickets to all prominent points on sale by both routes at all terminal points South. Also, full line of Virginia Springs and Excursion Tickets to Attractive Summer Resorts.
Through Tickets to Cincinnati and all principle points West via Richmond and Chesapeake and Ohio Railroad.
Buy Your Tickets via Wilmington, and be Sure They Read that Way.
And be assured you will make close connections—this being the most certain and reliable route.
Remember that this is the Only Route
that Gives the Bay Line Connection.
For Time Schedules, Price Lists, and all information, apply to the following named agents of the line
C. I. THOWBRIDGE, Southern Passenger Agent, H. M. COTTINGHAM, General Western Agent, Atlanta.
F. W. CLARK, Ass't Gen'l Passenger Agent, Wilmington, N. C. N. C. WILLIAMS, A. POPE, G. P. & T. A., Wilmington, N. C.

THE COMMONWEALTH
LIFE INSURANCE COMPANY
OF NEW YORK CITY,
Does business upon popular plans that the people can comprehend, and at the minimum rates of all first class companies.
The "Commonwealth" is Safe, Popular and Prompt,
WITH A PRACTICAL AND ECONOMICAL MANAGEMENT.
THOMAS U. CONNER,
Georgia Managers of the Georgia Department.
Sunday Savings Bank Plan. sep4—d1awly

THE MAJORS HOUSE,
BY E. MAJORS,
KENTON..... GEORGIA.

ARCHITECTURE.
Parkins & Allen, Architects.
Will make Plans, Specifications and Detail

The Live Stove House of the South

I have returned from the East, where I have purchased

THE LARGEST AND MOST VARIED STOCK
—OF—
HOUSEFURNISHING GOODS
AND WOODEN WARE,
Tin Plate, Sheet Iron & Tinners' Findings,
HOLLOW-WARE AND STOVES,
Ever Brought to this Market.

I have now in Stock and expect to arrive 1000,

30,000 pounds No. 26 and 27 Stove Pipe Iron,
10,000 pounds No. 26 and 27 Pan Iron,
20 bundles Russia Iron,
200 bundles assorted Wire,
1,000 pounds Block Tin,
1,000 pounds Solder,
750 Jno. Savory's Light English Ware—
Wash Pots and Dinner Pots—assorted
2,300 Stove Pots—assorted sizes,
1,000 Waffle Irons,
2,000 Tea Kettles,
2,000 Fry Pans,
2,000 Griddles,
4,000 pounds Sad Irons,
1,000 Ovens, Skillets and Lids—Jno. Savory's Light English Ware
250 Loyal Cook Stoves,
150 CHARTER OAK COOK STOVES,
150 Matchless Cook Stoves,
150 No. 6 and 7 Demand Cook Stoves
150 Atlanta Cook Stoves,
200 Best Cook Stoves,
50 Star Cook Stoves,
350 Heating Stoves—all styles and sizes,
250 Coal Hods,
500 Grates—Plain and Enamelled,
50 Fluting Machines—Latest Improved Styles,
50 Fancy Coal Hods and Vases,
350 dozen Juniper Buckets,
150 dozen Blue Buckets,
150 nests Tubs,
100 dozen Sifters,
50 dozen Coffee Mills,
25 dozen Heavy Horse Buckets,
50 dozen Bread Trays,
50 nests Wood Bowls,
100 nests Wood Measures,
50 racks Sugar Boxes,
25 nests Flour Pails,
50 dozen Brooms,
500 Brittania Dippers,
The largest lot of TIN-WARE ever in the city.
An elegant stock of PLATED WARE AND TABLE CUTLERY.

I am prepared to offer SPECIAL INDUCEMENTS TO MERCHANTS and DEALERS.
Thanking the public for past patronage I respectfully solicit a continuance of the same.
L. B. LANGFORD
Whitehall Street, Atlanta, Georgia.
aug31—dtf

GREAT SOUTHERN FREIGHT AND PASSENGER LINE
VIA
CHARLESTON, S. C.
TO AND FROM
BALTIMORE, PHILADELPHIA, NEW YORK, BOSTON,
AND ALL THE NEW ENGLAND MANUFACTURING CITIES

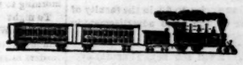

THREE TIMES A WEEK FROM NEW YORK.
TUESDAYS, THURSDAYS, AND SATURDAYS.
ELEGANT STATE-ROOM ACCOMMODATIONS.
Sea Voyage Ten to Twelve Hours Shorter Via Charleston.
The South Carolina Railroad Company,
And connecting Roads West, in alliance with the Fleet of Thirteen First-Class Steamships to ports, invite attention to the Quick Time and Regular Dispatch afforded to the business public in the States at the
PORT OF CHARLESTON.
Offering facilities of Rail road and Sea Transportation fo Freight and Passengers not excelled in number capacity at any other Port. The following splendid Ocean Steamers are regularly on the line:
TO NEW YORK.
MANHATTAN..... M. S. Woodhull, Commander
JHAMPION..... R. W. Lockwood, Commander
JARLESTON..... James Berry, Commander
AMES ADGER..... T. J. Lockwood, Commander
JAMES ADGER & CO., Agents, Charleston, S. C.
GEORGIA..... S. Crowell, Commander
SOUTH CAROLINA..... T. J. Becket, Commander
WAGNER, HUGER & CO., WM. A. COURTENAY, Agents, Charleston, S. C.
TO PHILADELPHIA.
Iron Steamships
ASHLAND..... Alex. Hunter, Commander
EQUATOR..... C. Hinckley, Commander
SAILING DAYS—FRIDAYS.
WM. A. COURTENAY, Agent, Charleston, S. C.
Total Capacity 40,000 Bales Monthly.
TO BALTIMORE.
SALOON..... Hainie, Commander
VIRGINIA..... Johnson, Commander
SEA GULL..... Dutton, Commander
SAILING DAYS—A VERY FIFTH DAY
PAUL C. TRENHOLM, Agent, Charleston, S. C.
TO BOSTON.
STEAMSHIPS MERCEDITA and FLAG, sails every Saturday.
JAS. ADGER & CO., Agents, Charleston, S. C.
Rates guaranteed as low as those of competing lines. Marine Insurance one-half of 1 per
Through Bills of Lading and Through Tickets
Can be had at all the principal Railroad Off